

Section	Drawing
G.0.0	Cover Page
G.0.1	Table of contents
G.1.0	Living vs Greenhouse Concept
G.1.1	Privacy through layering
G.1.2	Food Circulation
G.1.3	Water Distribution
G.2.1	Greenhouse Ventilation
G.2.1	Living unit hvac summer & winter
G.2.2	Structure Diagram
G.2.3	PV Diagram
Plans	
C.1.0	Site/Demolition Plan
A.1.0	Basement Plan
A.1.1	Ground Floor Plan
A.1.2	Residential Plan
A.1.3	Sub-Roof Plan
A.1.4	Roof/PV Plan
Elevations	
A.2.0	North
A.2.1	South

Sections	
A.3.01	Materials schedule (Wall assembly)
A.3.02	Wall Assembly
A.3.1	Residential + Greenhouse
A.3.2	Residential Outer wall
A.3.2	Residential Inner Wall
A.3.2	Greenhouse wall
Details	
A.3.3	Greenhouse: photovoltaic
A.3.3	Greenhouse: roof
A.3.3	Greenhouse: operable window
A.3.4	Residential: corner
A.3.4	Residential inside/outside
A.3.4	Residential: walkway joint
Structure	
S.0.0	Beam/Column Sizing/Structural Schedule
S.1.0	Framing Axon
S.2.0	Foundation Plan
S.2.1	Upper Floor Framing
S.2.2	Roof Framing

Mechanical	
M.0.0	HVAC schedule
M.1.0	Sabatier diagram
M.2.0	HVAC Section residential
M.2.0	HVAC Section greenhouse
M.2.1	HVAC Residential
Electrical	
E.0.0	Electrical Schedule
E.1.0	Storage plan

TEAM SUSTAIN

School of Architecture
Carnegie Mellon University
5000 Forbes Ave., CFA 201
Pittsburgh, PA 15213
412.268.2354
Contact:
Alessandra Fleck
Jamie Ho
Ophelie Tousignant

© 2020 Team Sustain

TEAM SUSTAIN Engineering

Department of Civil and Environmental
Engineering
Carnegie Mellon University
Porter Hall 119
Pittsburgh, PA 15213-3890
(412)268-2940
Contact:
Lisa Gorbolskaya
Jessica Wang
Elixa Bell

ORIGINAL ISSUANCE	DATE	
For Review	XX.XX.XX	
Revisions		
No.	Description	Date
	For Review	XX.XX.XX

SUSTAIN

2000 Fifth Avenue
Pittsburgh, PA
15219

G.0.1

Scale	3/16" = 1'-0"
Date	03.22.2020
Project No.	20-01

TEAM SUSTAIN

School of Architecture
Carnegie Mellon University
5000 Forbes Ave., CFA 201
Pittsburgh, PA 15213
412.268.2354
Contact:
Alessandra Fleck
Jamie Ho
Ophelie Tousignant

© 2020 Team Sustain

**TEAM SUSTAIN
Engineering**

Department of Civil and Environmental
Engineering
Carnegie Mellon University
Porter Hall 119
Pittsburgh, PA 15213-3890
(412)268-2940
Contact:
Lisa Gorbolskaya
Jessica Wang
Eliza Bell

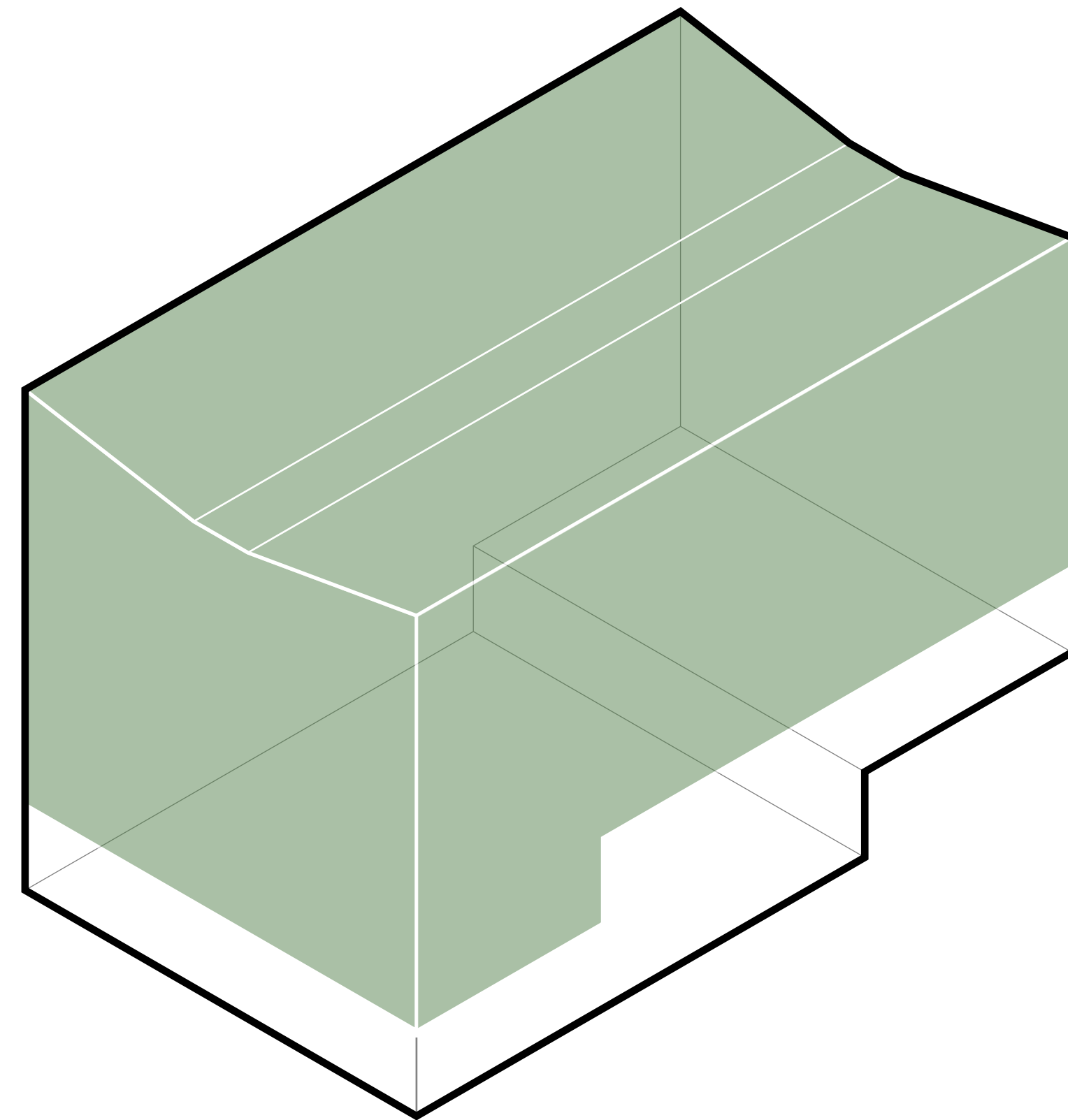

Greenhouse

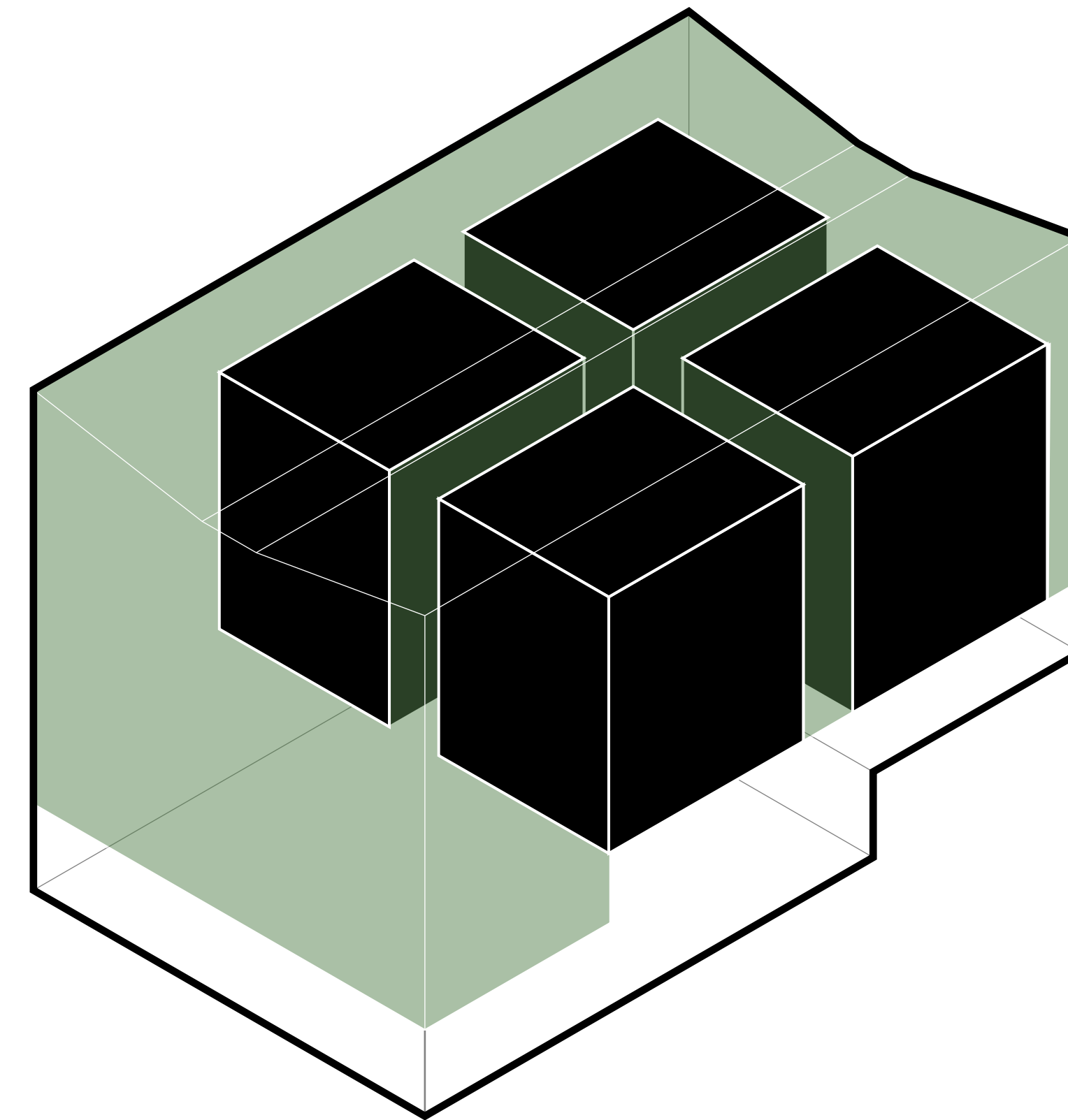

Residential in Greenhouse

CONCEPT

ORIGINAL ISSUANCE		DATE
	For Review	XX.XX.XX
Revisions		
No.	Description	Date
	For Review	XX.XX.XX

SUSTAIN

2000 Fifth Avenue
Pittsburgh, PA
15219

G.1.0

Scale	AS NOTED
Date	03.22.2020
Project No.	20-01

Double Skin Facade

Bedrooms/Bathroom

Kitchen/Living Room

Hexagonal Glazing

Planters

Vertical Garden

Curtain Wall

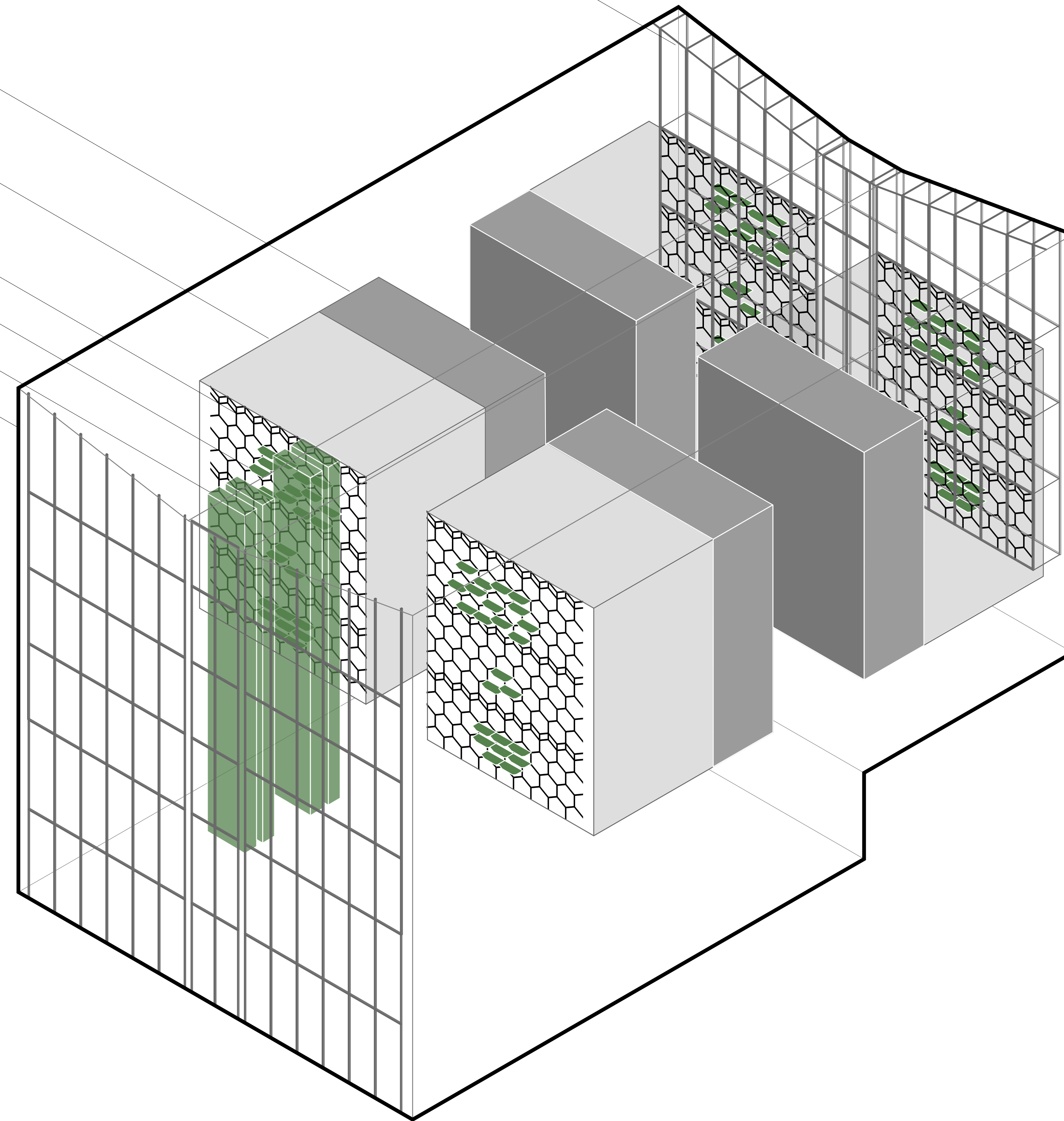

Layers for Privacy

TEAM SUSTAIN

School of Architecture
 Carnegie Mellon University
 5000 Forbes Ave., CFA 201
 Pittsburgh, PA 15213
 412.268.2354
 Contact:
 Alessandra Fleck
 Jamie Ho
 Ophelie Tousignant

© 2020 Team Sustain

TEAM SUSTAIN Engineering

Department of Civil and Environmental
 Engineering
 Carnegie Mellon University
 Porter Hall 119
 Pittsburgh, PA 15213-3890
 412.268-2940
 Contact:
 Lisa Gorbolskaya
 Jessica Wang
 Eliza Bell

ORIGINAL ISSUANCE		DATE
For Review		XX.XX.XX
Revisions		
No.	Description	Date
	For Review	XX.XX.XX

SUSTAIN

2000 Fifth Avenue
 Pittsburgh, PA
 15219

G.1.1

Scale	AS NOTED
Date	03.22.2020
Project No.	20-01

Harvested Crop Circulation

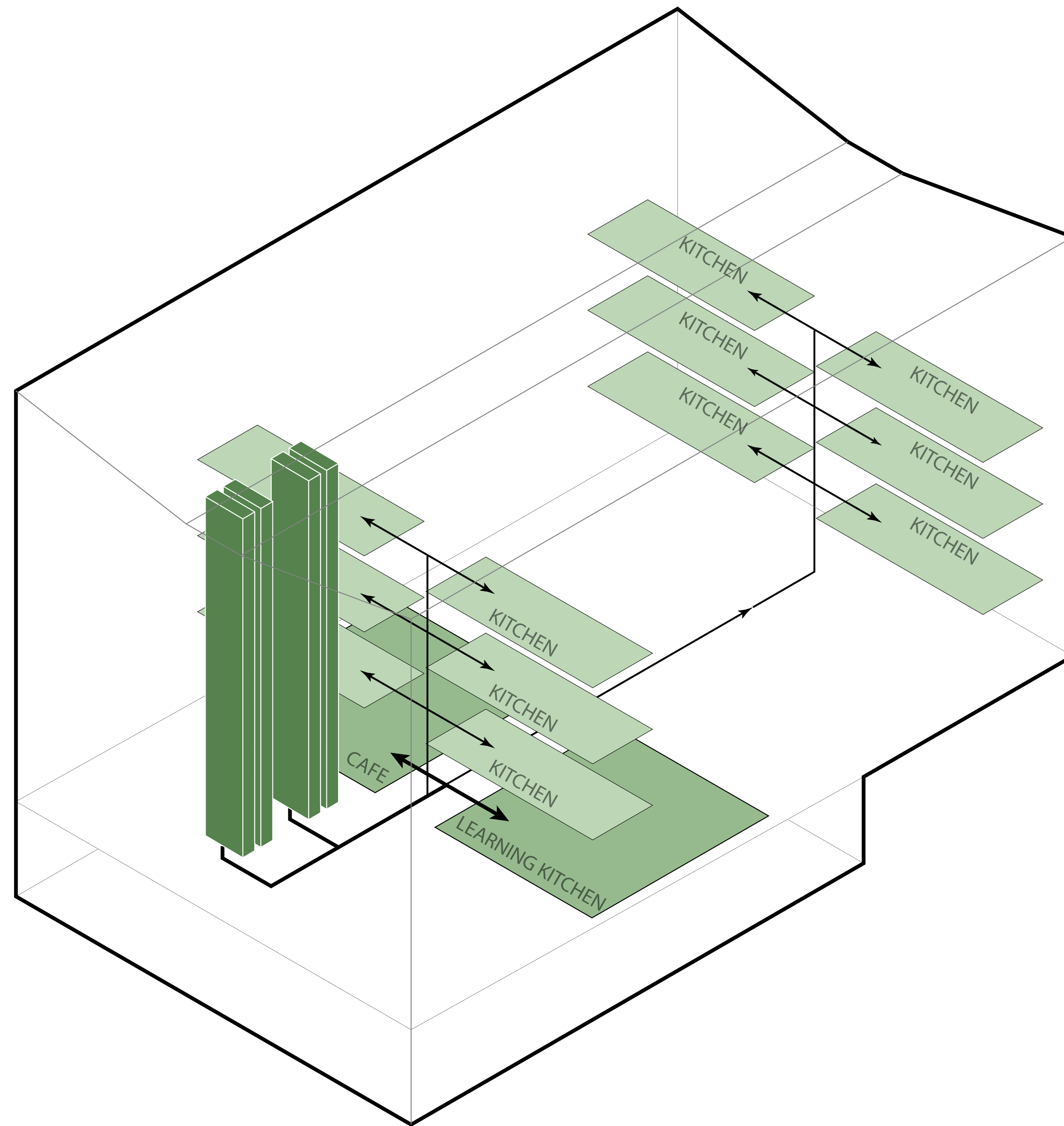

TEAM SUSTAIN

School of Architecture
Carnegie Mellon University
5000 Forbes Ave., CFA 201
Pittsburgh, PA 15213
412.268.2354
Contact:
Alessandra Fleck
Jamie Ho
Ophelie Tousignant

© 2020 Team Sustain

TEAM SUSTAIN Engineering

Department of Civil and Environmental
Engineering
Carnegie Mellon University
Porter Hall 119
Pittsburgh, PA 15213-3890
(412)268-2940
Contact:
Lisa Gorbolskaya
Jessica Wang
Eliza Bell

ORIGINAL ISSUANCE		DATE
For Review		XX.XX.XX
Revisions		
No.	Description	Date
	For Review	XX.XX.XX

SUSTAIN

2000 Fifth Avenue
Pittsburgh, PA
15219

G.1.2

Scale	AS NOTED
Date	03.22.2020
Project No.	20-01

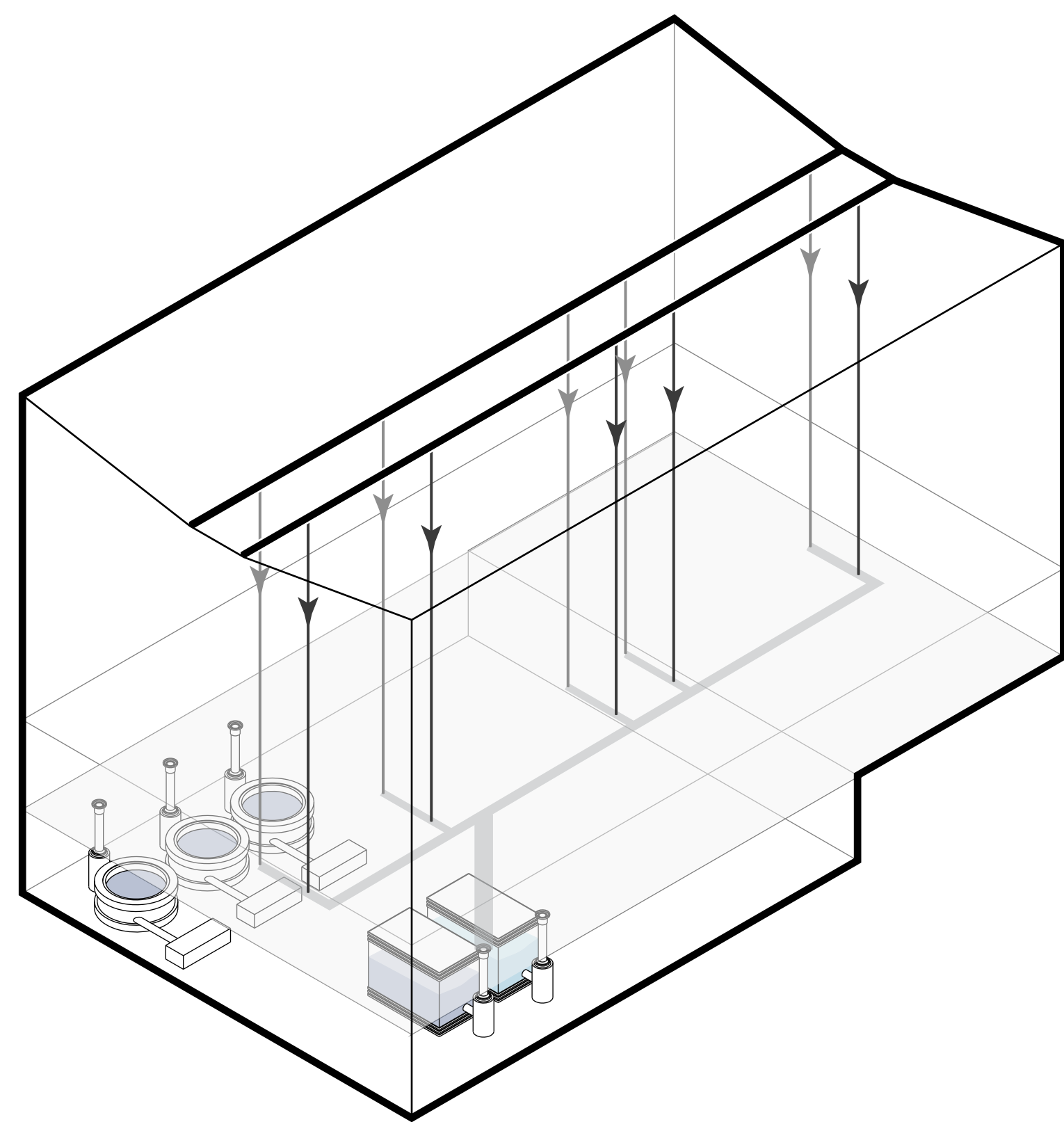

Water Collection

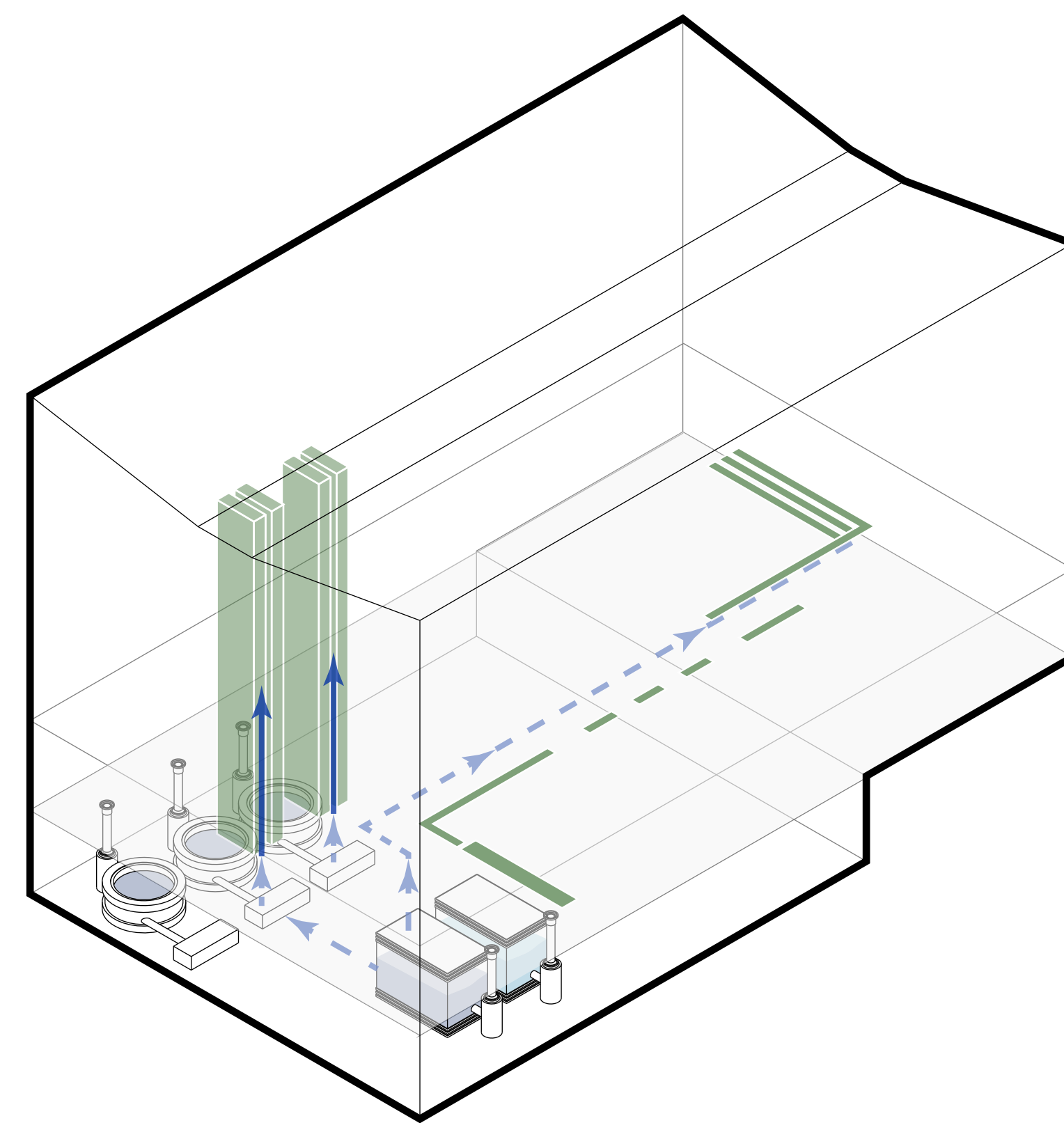

Grey Water Usage

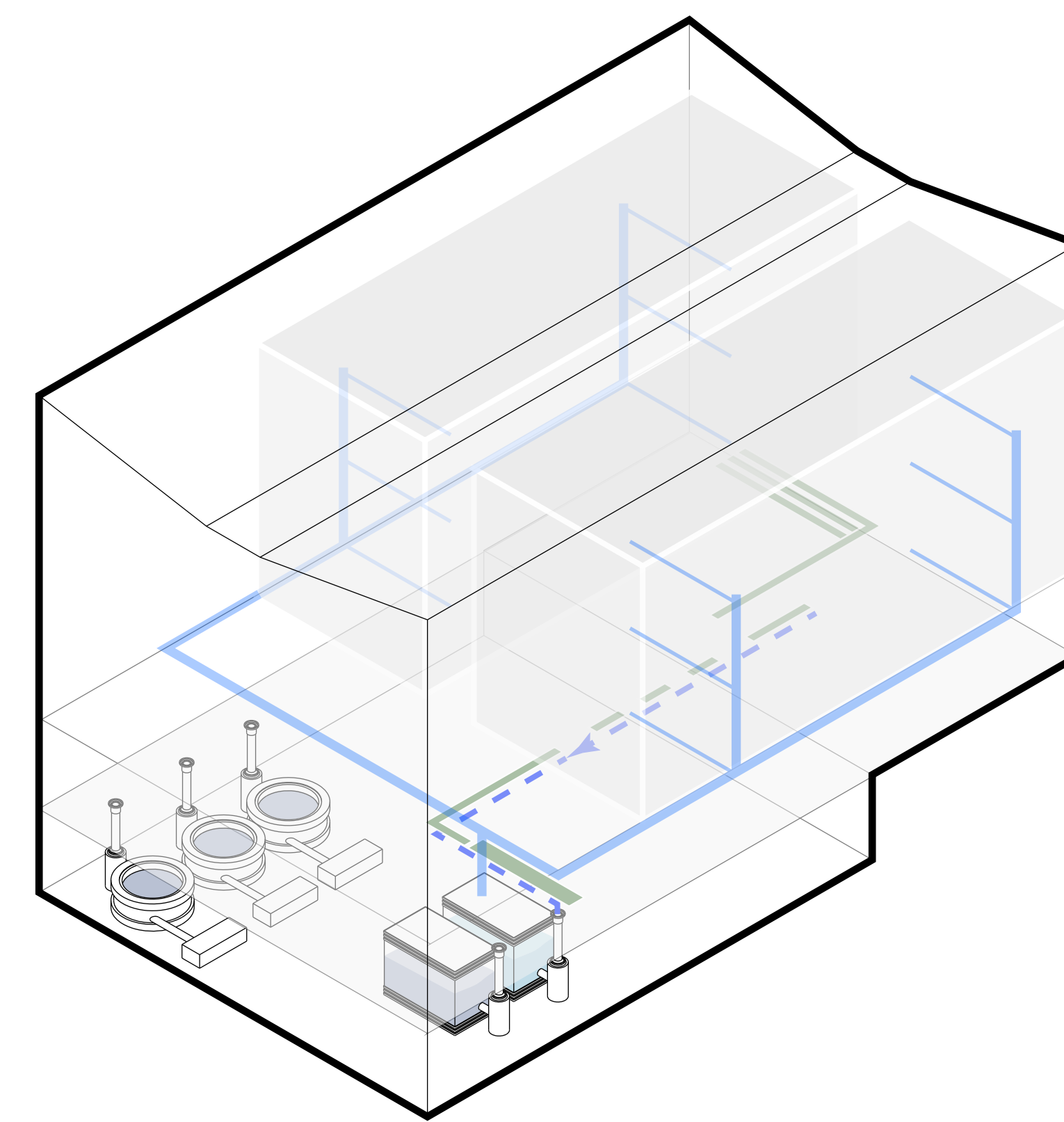

Potable Water Usage

Water

TEAM SUSTAIN

School of Architecture
Carnegie Mellon University
5000 Forbes Ave., CFA 201
Pittsburgh, PA 15213
412.268.2354
Contact:
Alessandra Fleck
Jamie Ho
Ophelie Tousignant

© 2020 Team Sustain

TEAM SUSTAIN Engineering

Department of Civil and Environmental
Engineering
Carnegie Mellon University
Porter Hall 119
Pittsburgh, PA 15213-3890
(412)268-2940
Contact:
Lisa Gorbolskaya
Jessica Wang
Eliza Bell

ORIGINAL ISSUANCE		DATE
	For Review	XX.XX.XX
Revisions		
No.	Description	Date
	For Review	XX.XX.XX

SUSTAIN

2000 Fifth Avenue
Pittsburgh, PA
15219

G.1.3

Scale	AS NOTED
Date	03.22.2020
Project No.	20-01

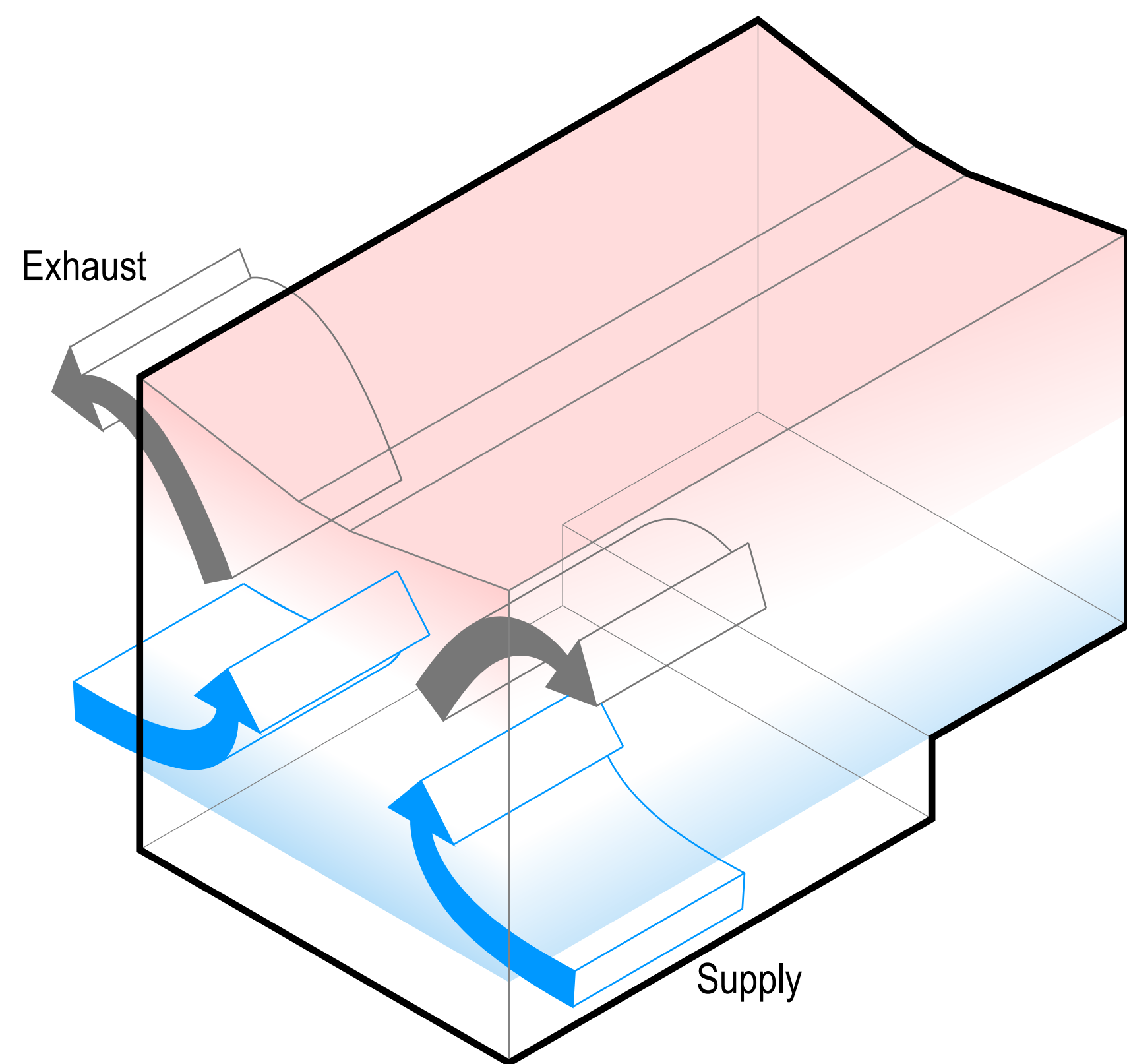

Greenhouse

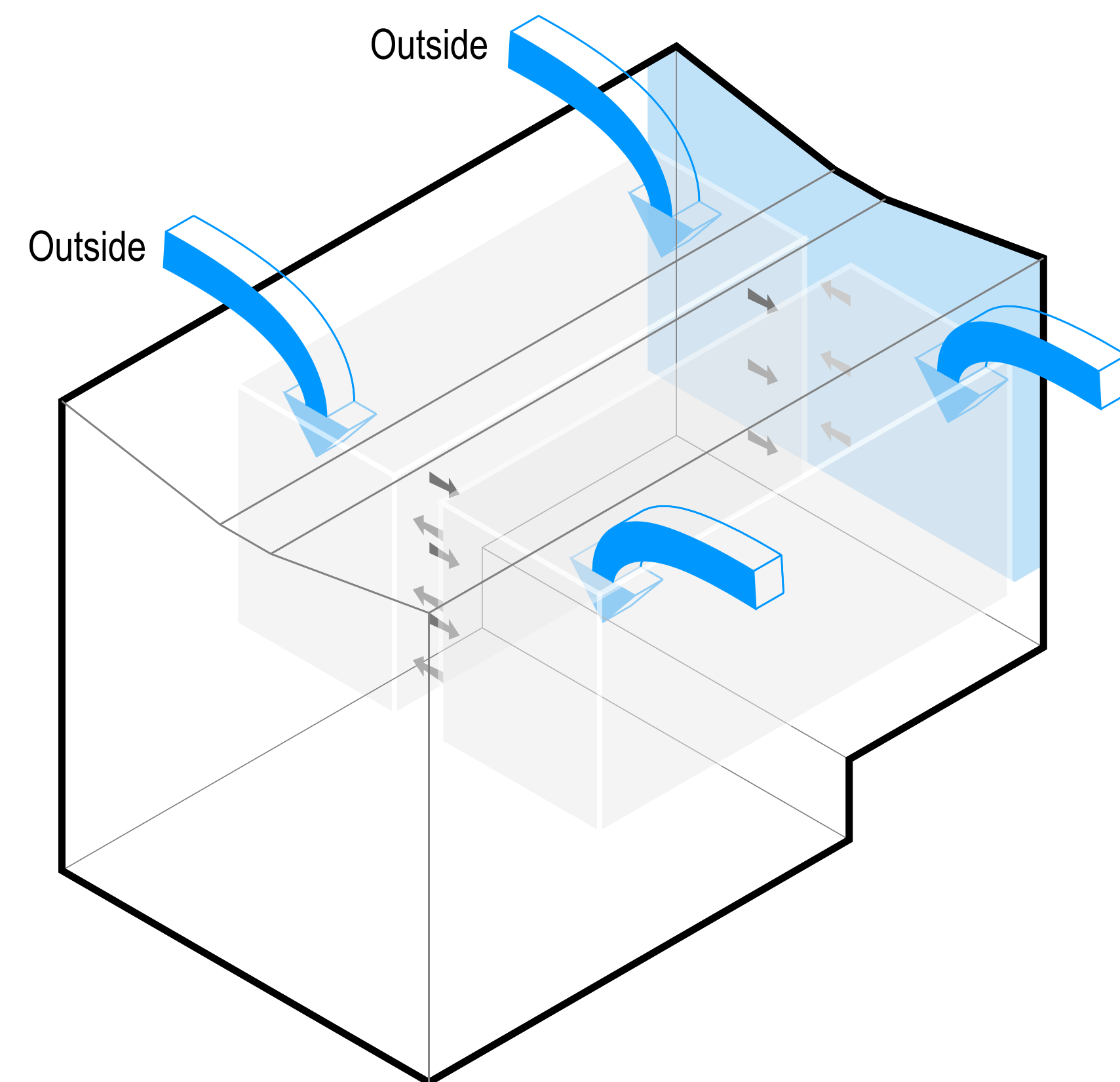

Living Units
Summer

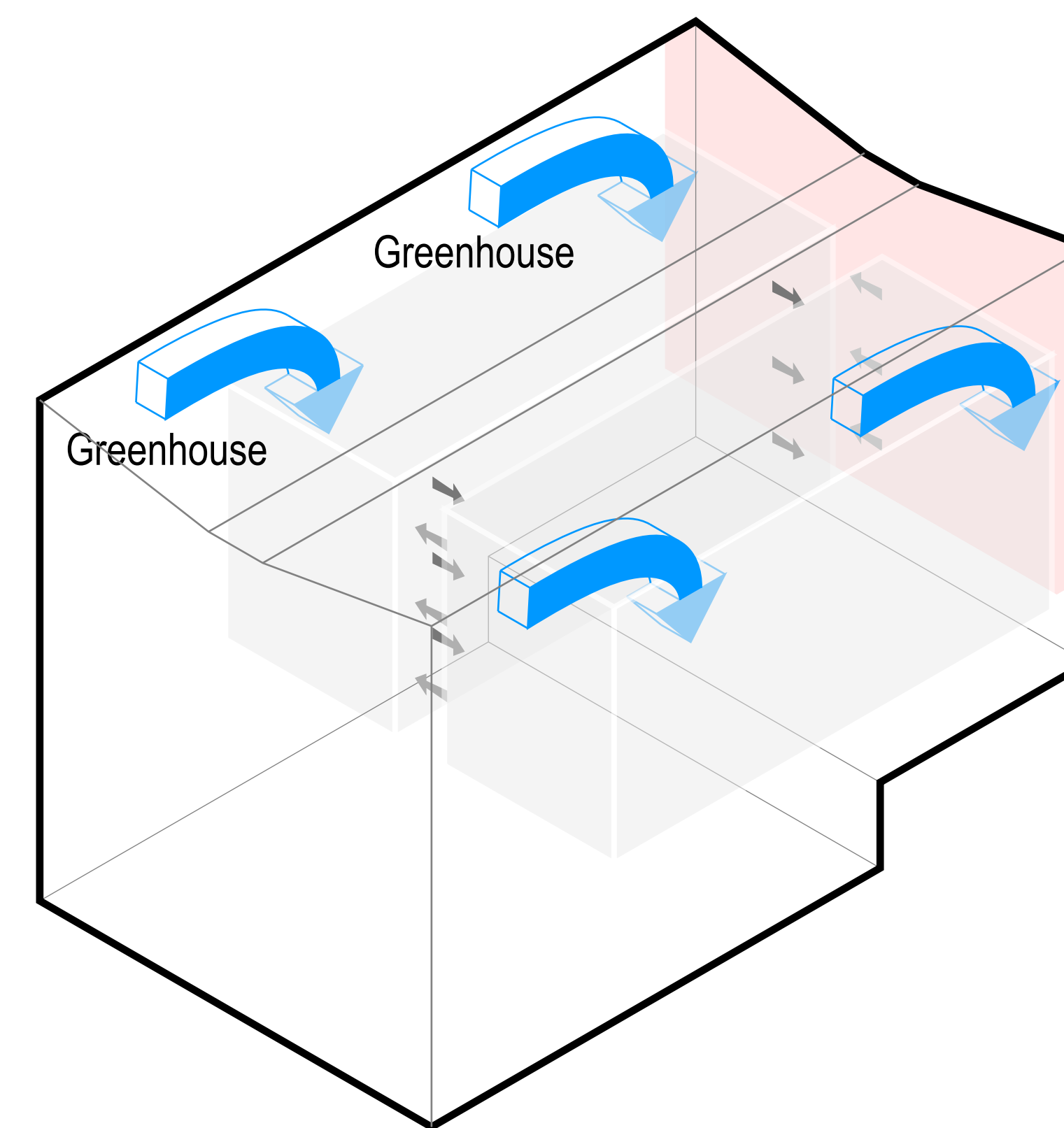

Living Units
Winter

HVAC

TEAM SUSTAIN

School of Architecture
Carnegie Mellon University
5000 Forbes Ave., CFA 201
Pittsburgh, PA 15213
412.268.2354
Contact:
Alessandra Fleck
Jamie Ho
Ophelie Tousignant

© 2020 Team Sustain

TEAM SUSTAIN Engineering

Department of Civil and Environmental
Engineering
Carnegie Mellon University
Porter Hall 119
Pittsburgh, PA 15213-3890
(412)268-2940
Contact:
Lisa Gorbolskaya
Jessica Wang
Eliza Bell

ORIGINAL ISSUANCE		DATE
For Review		XX.XX.XX
Revisions		DATE
No.	Description	For Review
		XX.XX.XX

SUSTAIN

2000 Fifth Avenue
Pittsburgh, PA
15219

G.2.1

Scale	AS NOTED
Date	03.22.2020
Project No.	20-01

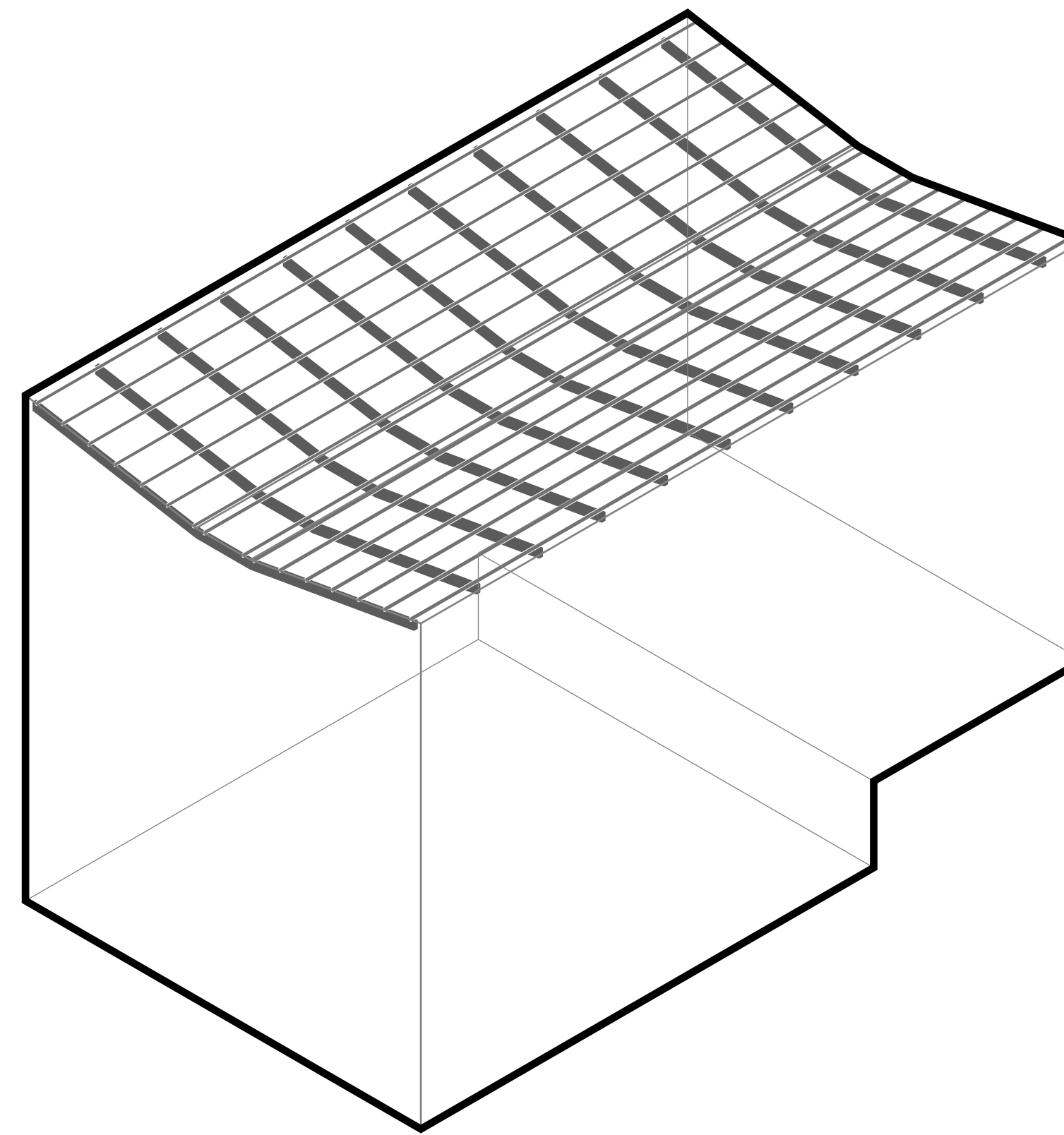
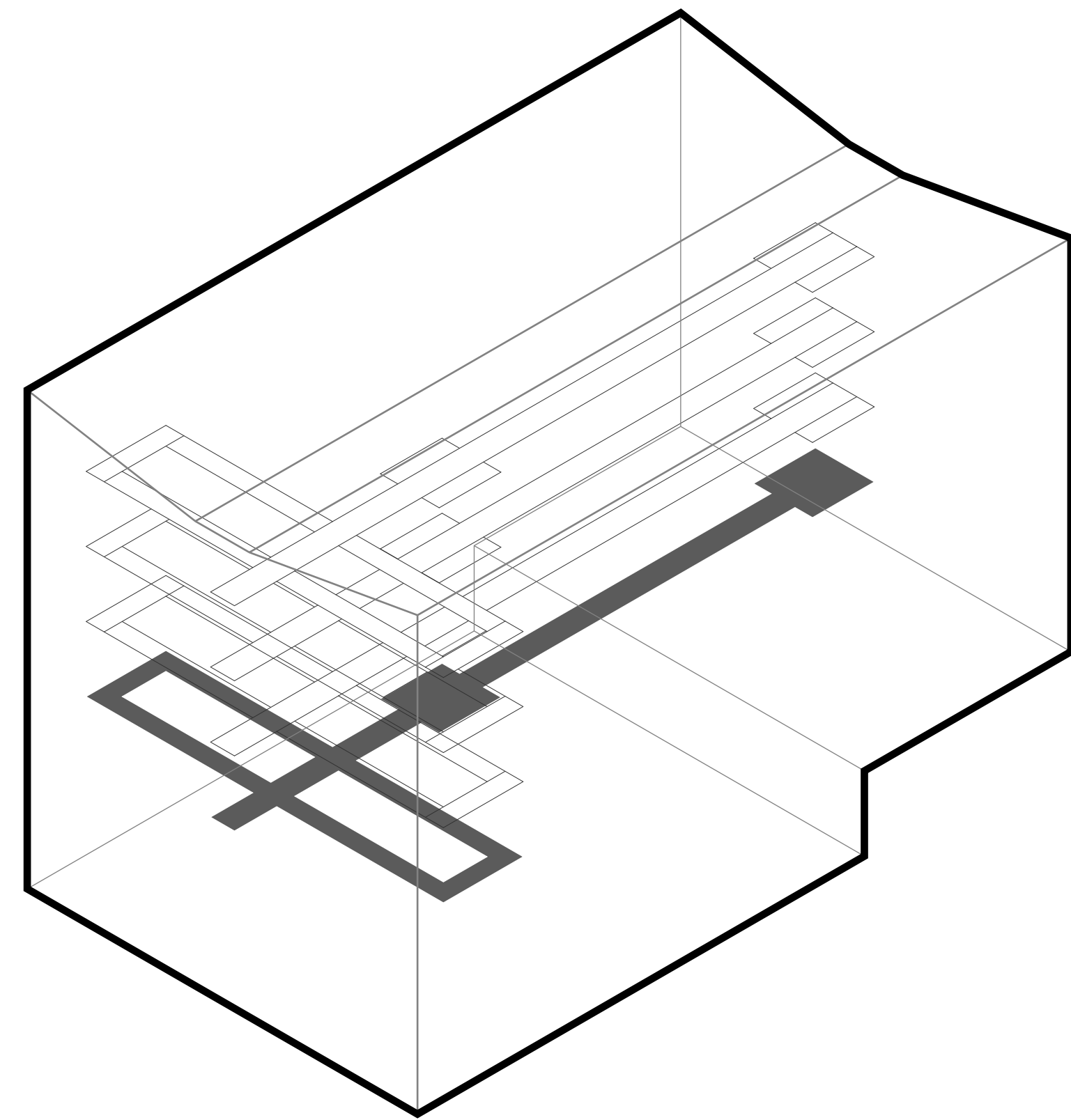
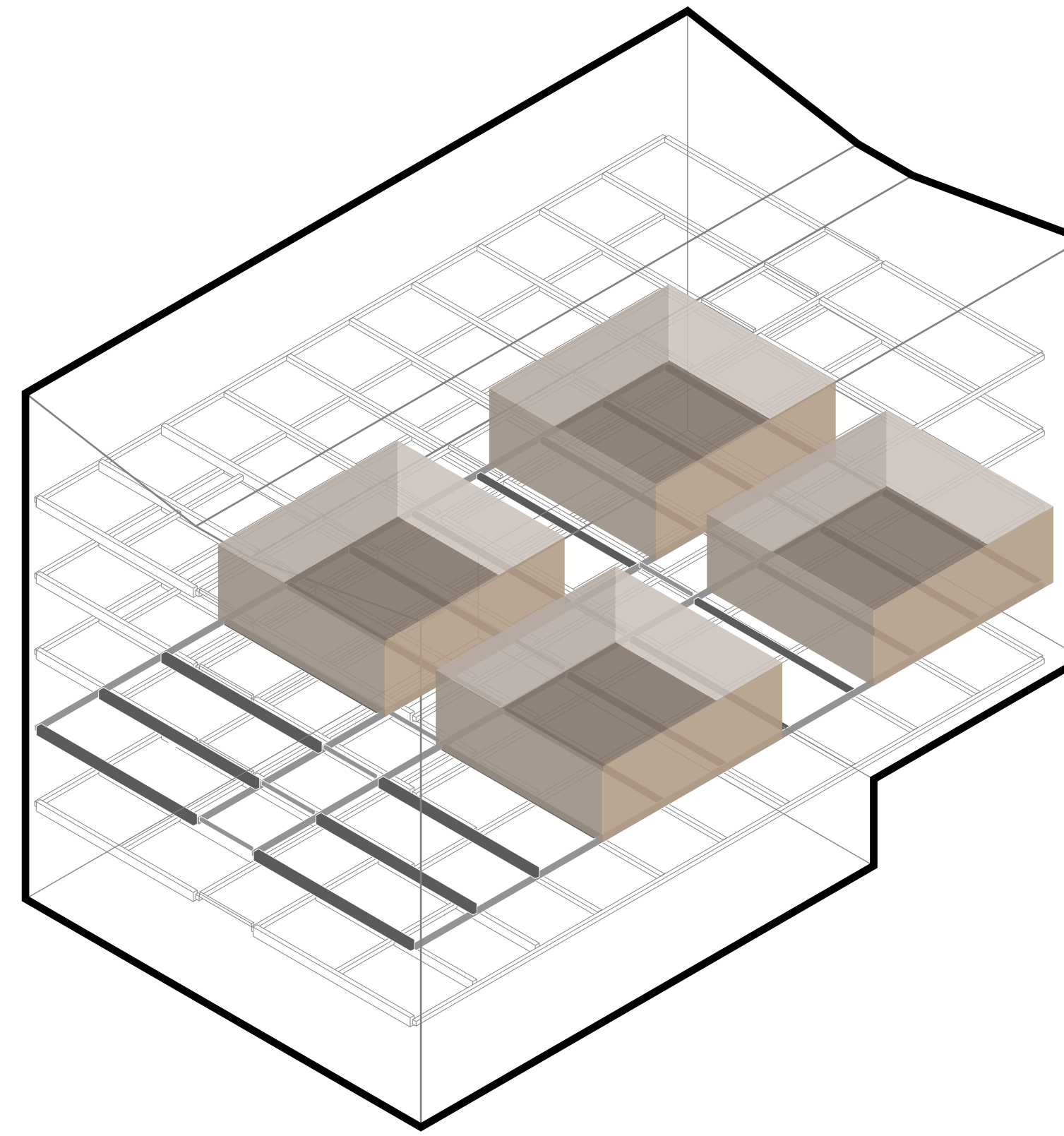
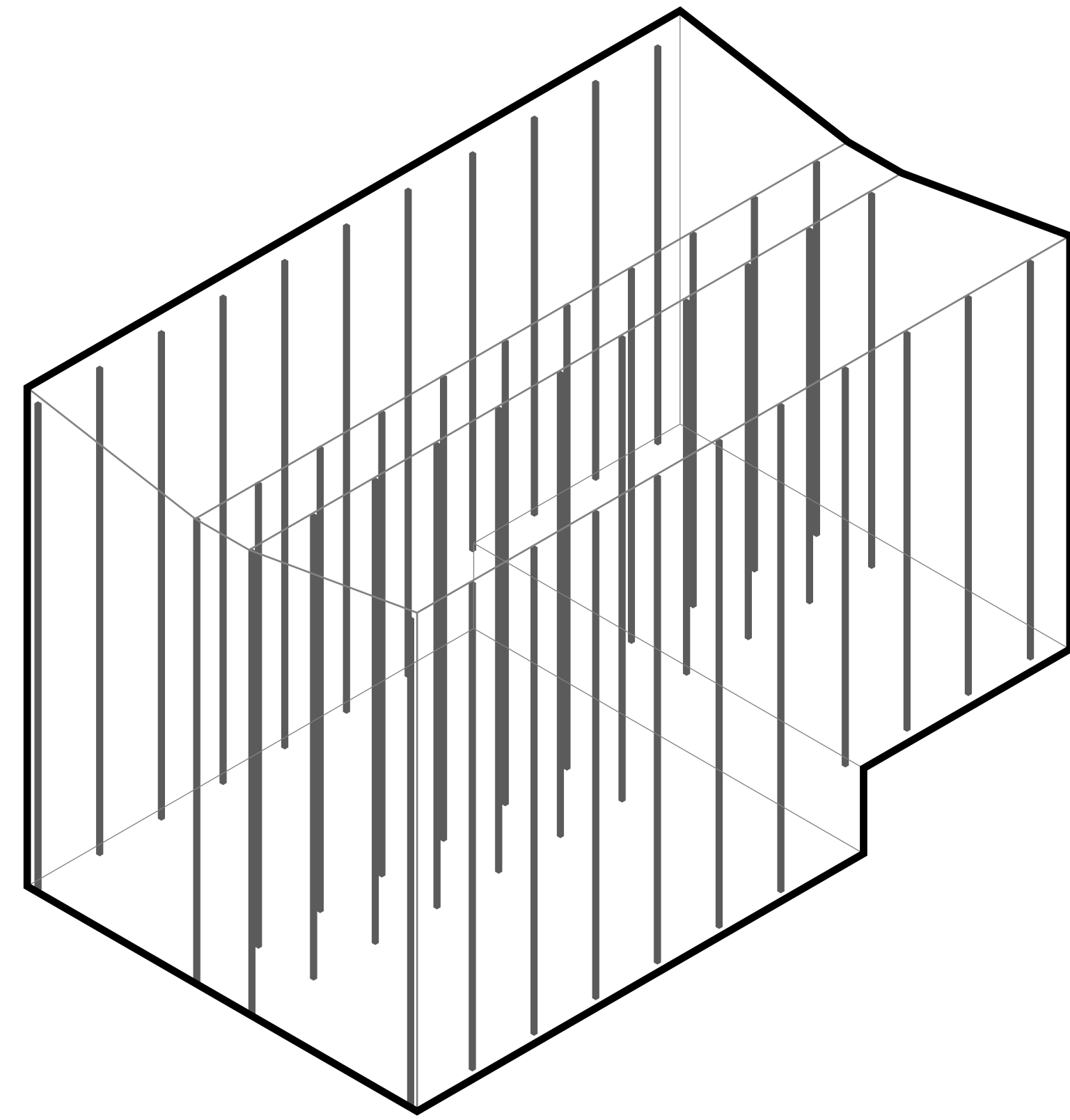

Structure

TEAM SUSTAIN

School of Architecture
Carnegie Mellon University
5000 Forbes Ave., CFA 201
Pittsburgh, PA 15213
412.268.2354
Contact:
Alessandra Fleck
Jamie Ho
Ophelie Tousignant

© 2020 Team Sustain

TEAM SUSTAIN Engineering

Department of Civil and Environmental
Engineering
Carnegie Mellon University
Porter Hall 119
Pittsburgh, PA 15213-3890
(412)268-2940
Contact:
Lisa Gorbolskaya
Jessica Wang
Eliza Bell

ORIGINAL ISSUANCE		DATE
For Review		XX.XX.XX
Revisions		
No.	Description	Date
	For Review	XX.XX.XX

SUSTAIN

2000 Fifth Avenue
Pittsburgh, PA
15219

G.2.2

Scale	AS NOTED
Date	03.22.2020
Project No.	20-01

PV System

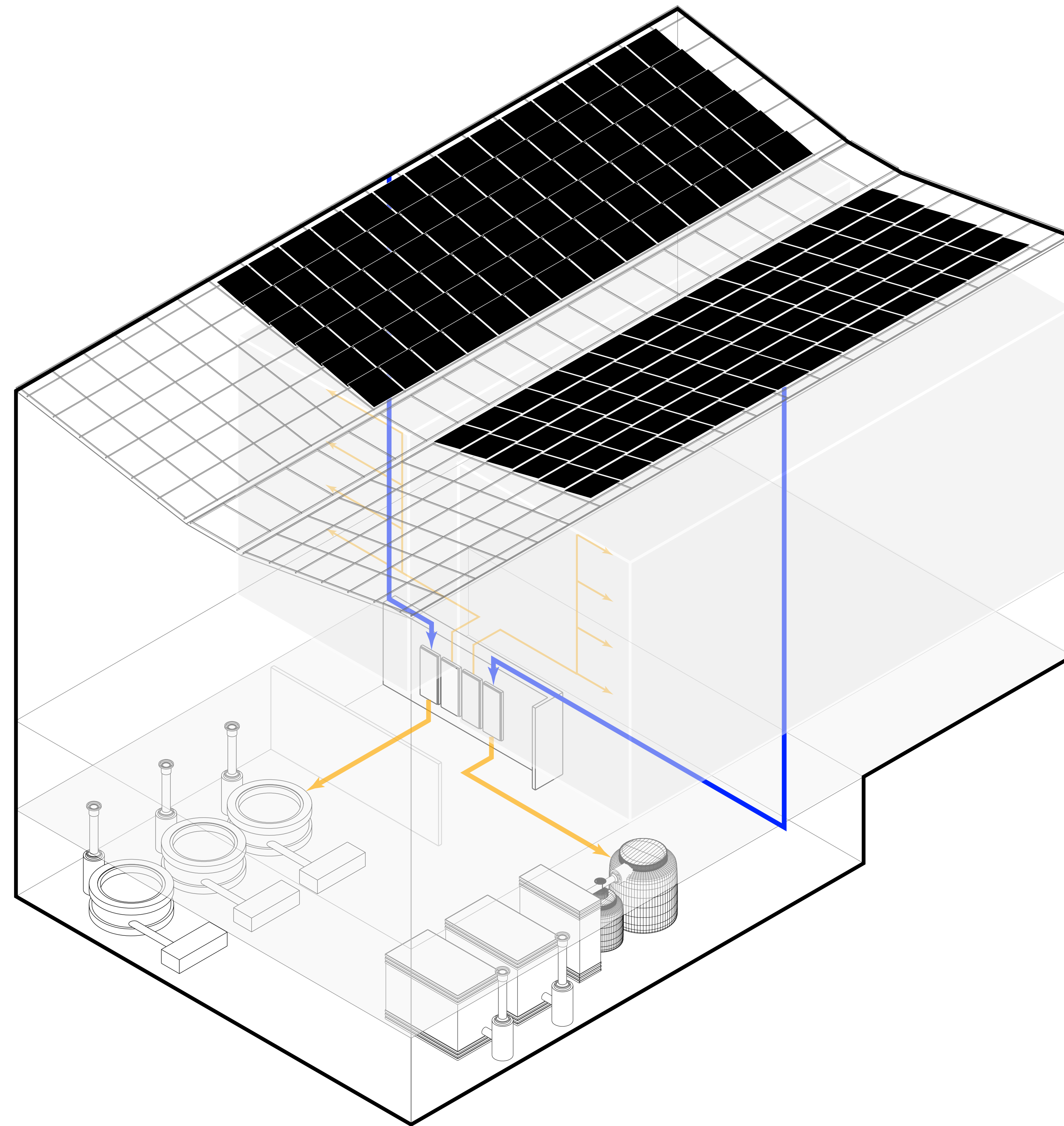

TEAM SUSTAIN

School of Architecture
Carnegie Mellon University
5000 Forbes Ave., CFA 201
Pittsburgh, PA 15213
412.268.2354
Contact:
Alessandra Fleck
Jamie Ho
Ophelie Tousignant

© 2020 Team Sustain

TEAM SUSTAIN Engineering

Department of Civil and Environmental
Engineering
Carnegie Mellon University
Porter Hall 119
Pittsburgh, PA 15213-3890
(412)268-2940
Contact:
Lisa Gorbolskaya
Jessica Wang
Eliza Bell

ORIGINAL ISSUANCE		DATE
For Review		XX.XX.XX
Revisions		
No.	Description	Date
	For Review	XX.XX.XX

SUSTAIN

2000 Fifth Avenue
Pittsburgh, PA
15219

G.2.3

Scale	AS NOTED
Date	03.22.2020
Project No.	20-01

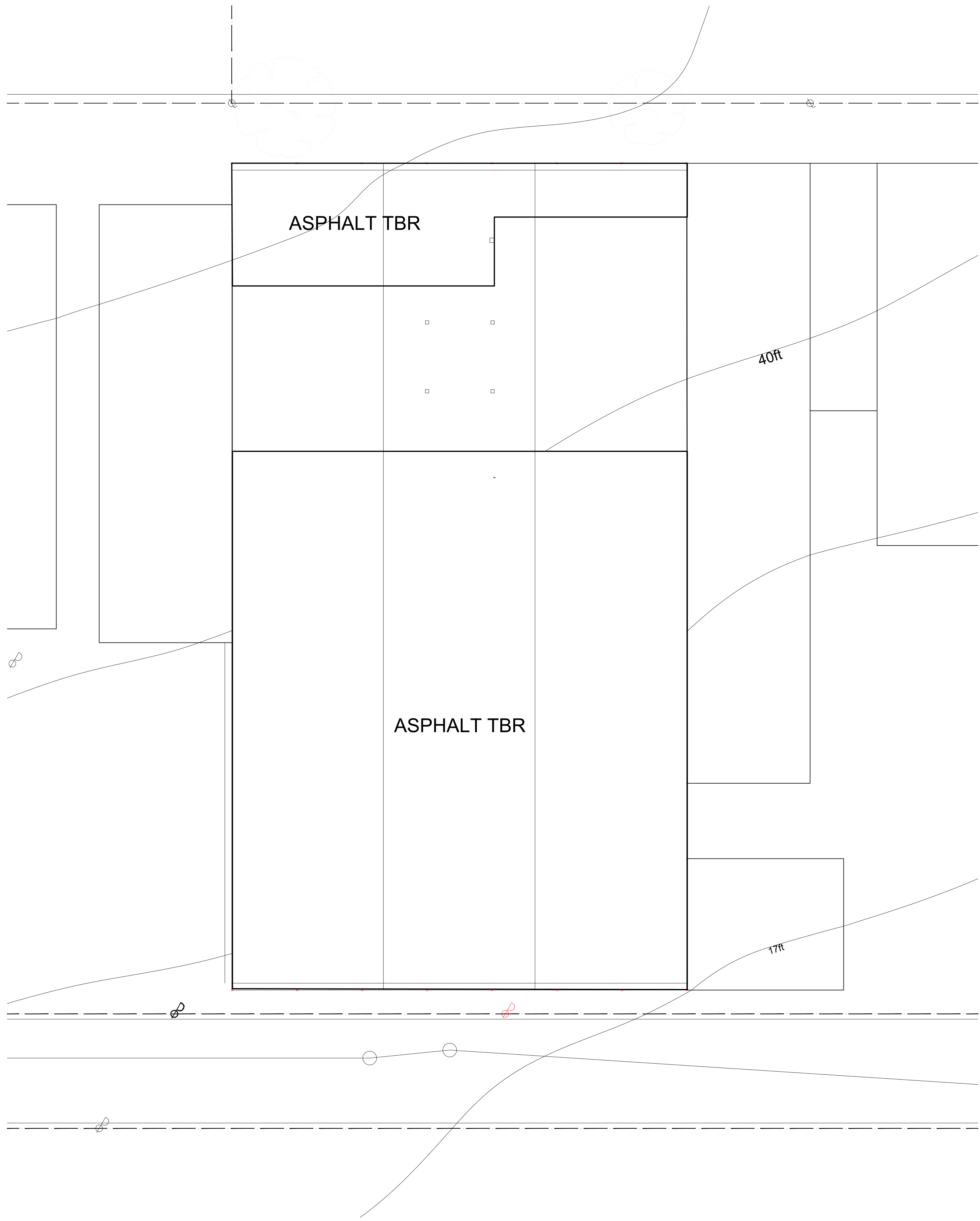

- POWERLINE TBR
- EXISTING POWERLINE
- SEWAGE/WATER LINE
- FENCE TBR

TOTAL SITE RUNOFF				
year storm	volume (gal)	Qy (peak runoff rate) (cfs)		first inch of rainfall
				Q = 1
2	11205.205	0.0141	area	8580
5	13830.106	0.0182	V (ft^3)	770
10	15938.271	0.0216	V(gal)	5760.0004
50	21759.323	0.0319	min rainwater cisterns volume = 5400 gallons	
100	24412.805	0.0376		



TEAM SUSTAIN

School of Architecture
 Carnegie Mellon University
 5000 Forbes Ave., CFA 201
 Pittsburgh, PA 15213
 412.268.2354
 Contact:
 Alessandra Fleck
 Jamie Ho
 Ophelie Toussignant

© 2020 Team Sustain

**TEAM SUSTAIN
 Engineering**

Department of Civil and Environmental
 Engineering
 Carnegie Mellon University
 Porter Hall 119
 Pittsburgh, PA 15213-3890
 (412)268-2940
 Contact:
 Lisa Gorbolskaya
 Jessica Wang
 Eliza Bell

ORIGINAL ISSUANCE DATE

For Review XX.XX.XX

Revisions

No. Description Date

For Review XX.XX.XX

SUSTAIN

2000 Fifth Avenue
 Pittsburgh, PA
 15219

C.1.0

Scale 3/16" = 1'-0"

Date 03.22.2020

Project No. 20-01

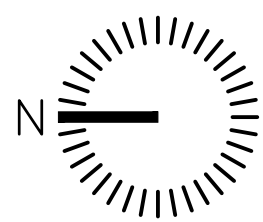
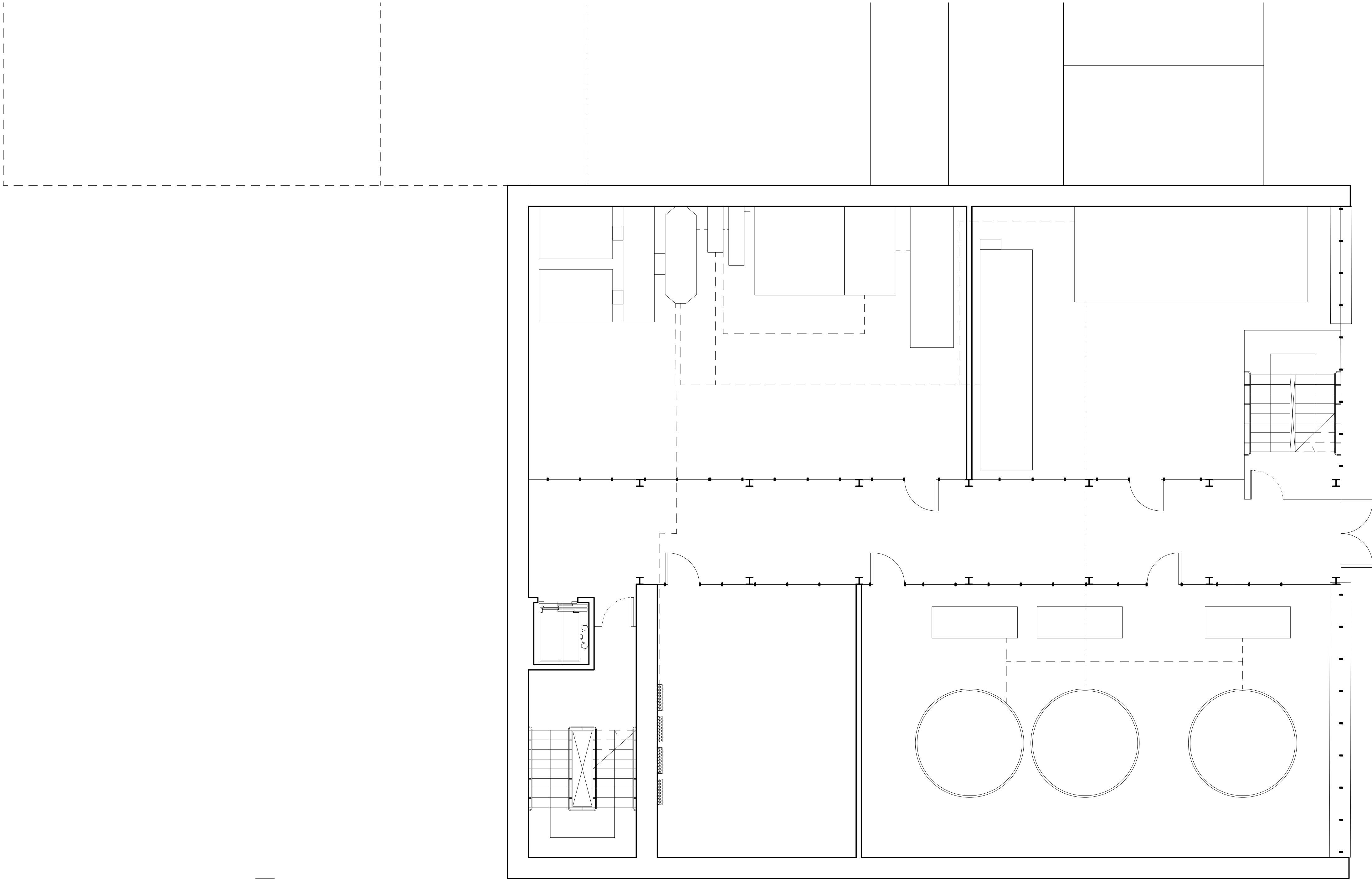

SCALE: 1'-0" = 3/16"

TEAM SUSTAIN

School of Architecture
Carnegie Mellon University
5000 Forbes Ave., CFA 201
Pittsburgh, PA 15213
412.268.2354
Contact:
Alessandra Fleck
Jamie Ho
Ophelie Tousignant

© 2020 Team Sustain

**TEAM SUSTAIN
Engineering**

Department of Civil and Environmental
Engineering
Carnegie Mellon University
Porter Hall 119
Pittsburgh, PA 15213-3890
(412)268-2940
Contact:
Lisa Gorbolskaya
Jessica Wang
Eliza Bell

ORIGINAL ISSUANCE	DATE
For Review	XX.XX.XX

Revisions		
No.	Description	Date
	For Review	XX.XX.XX

No.	Description	Date
	For Review	XX.XX.XX

--	--	--

--	--	--

--	--	--

--	--	--

--	--	--

SUSTAIN

2000 Fifth Avenue
Pittsburgh, PA
15219

A.1.0

Scale	3/16" = 1'-0"
-------	---------------

Date	03.22.2020
------	------------

Project No.	20-01
-------------	-------

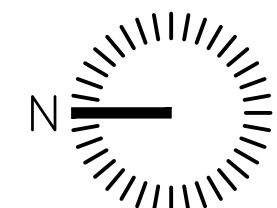
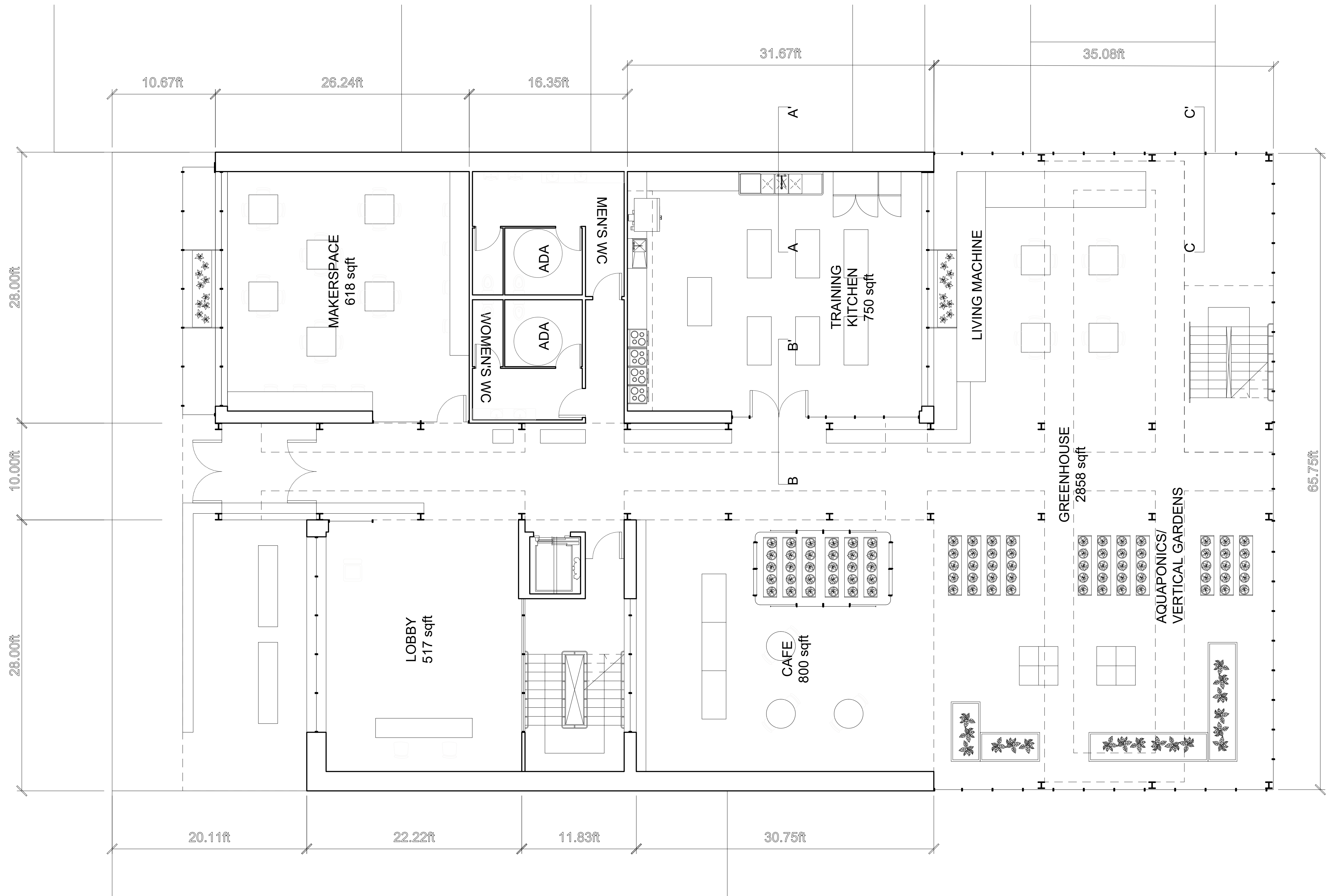

SCALE: 1'-0" = 3/16"

TEAM SUSTAIN

School of Architecture
Carnegie Mellon University
5000 Forbes Ave., CFA 201
Pittsburgh, PA 15213
412.268.2354
Contact:
Alessandra Fleck
Jamie Ho
Ophelie Tousignant

© 2020 Team Sustain

**TEAM SUSTAIN
Engineering**

Department of Civil and Environmental
Engineering
Carnegie Mellon University
Porter Hall 119
Pittsburgh, PA 15213-3890
(412)268-2940
Contact:
Lisa Gorbolskaya
Jessica Wang
Eliza Bell

ORIGINAL ISSUANCE DATE

For Review XX.XX.XX

Revisions

No.	Description	Date
	For Review	XX.XX.XX

SUSTAIN

2000 Fifth Avenue
Pittsburgh, PA
15219

A.1.1

Scale 3/16" = 1'-0"

Date 03.22.2020

Project No. 20-01

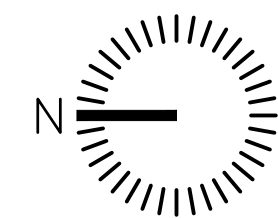

SCALE: 1'-0" = 3/16"

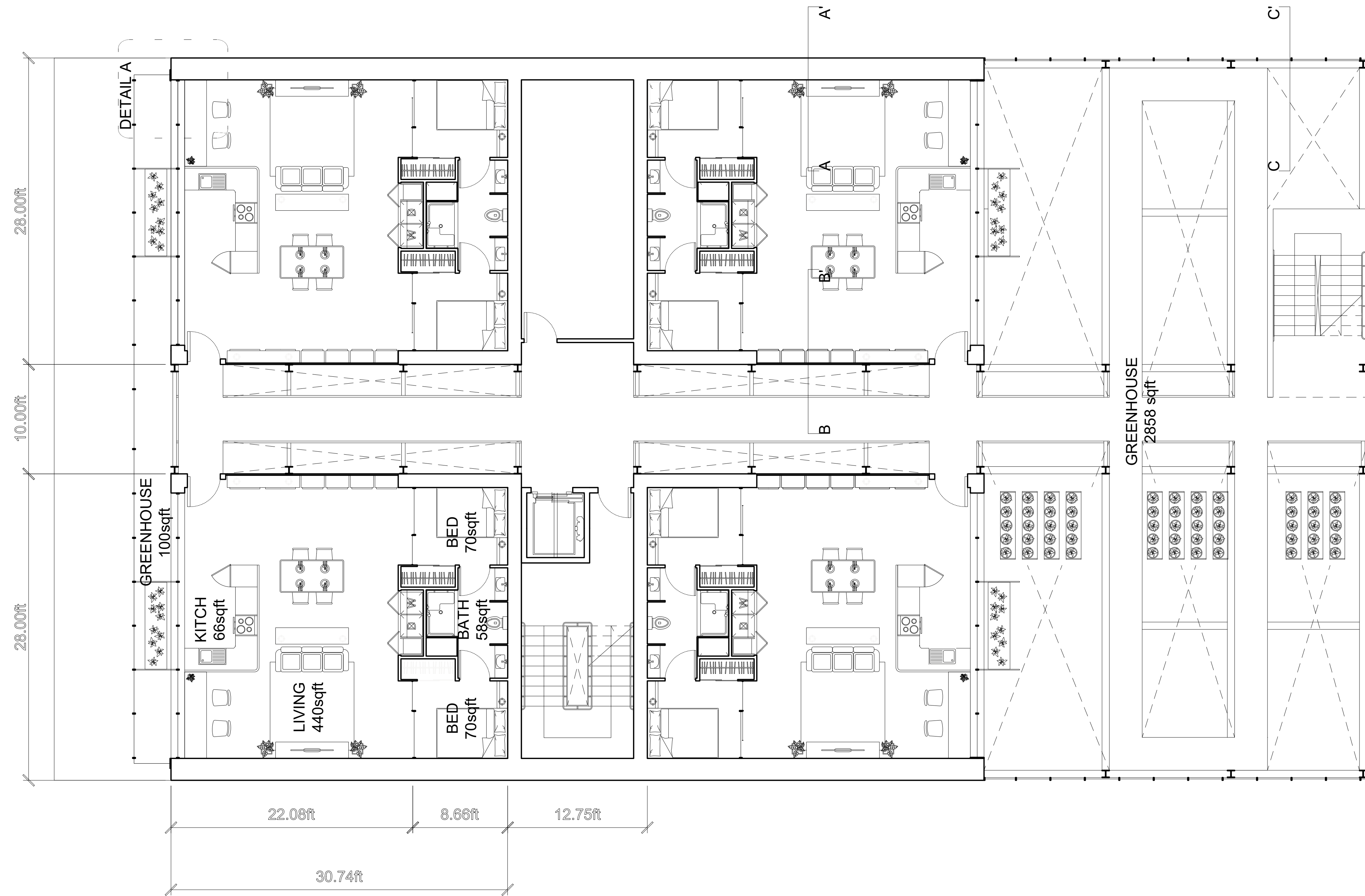

TEAM SUSTAIN

School of Architecture
Carnegie Mellon University
5000 Forbes Ave., CFA 201
Pittsburgh, PA 15213
412.268.2354
Contact:
Alessandra Fleck
Jamie Ho
Ophelie Tousignant

© 2020 Team Sustain

**TEAM SUSTAIN
Engineering**

Department of Civil and Environmental
Engineering
Carnegie Mellon University
Porter Hall 119
Pittsburgh, PA 15213-3890
(412)268-2940
Contact:
Lisa Gorbolskaya
Jessica Wang
Eliza Bell

ORIGINAL ISSUANCE DATE

For Review XX.XX.XX

Revisions

No.	Description	Date
	For Review	XX.XX.XX

SUSTAIN

2000 Fifth Avenue
Pittsburgh, PA
15219

A.1.2

Scale 3/16" = 1'-0"

Date 03.22.2020

Project No. 20-01

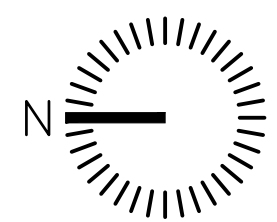
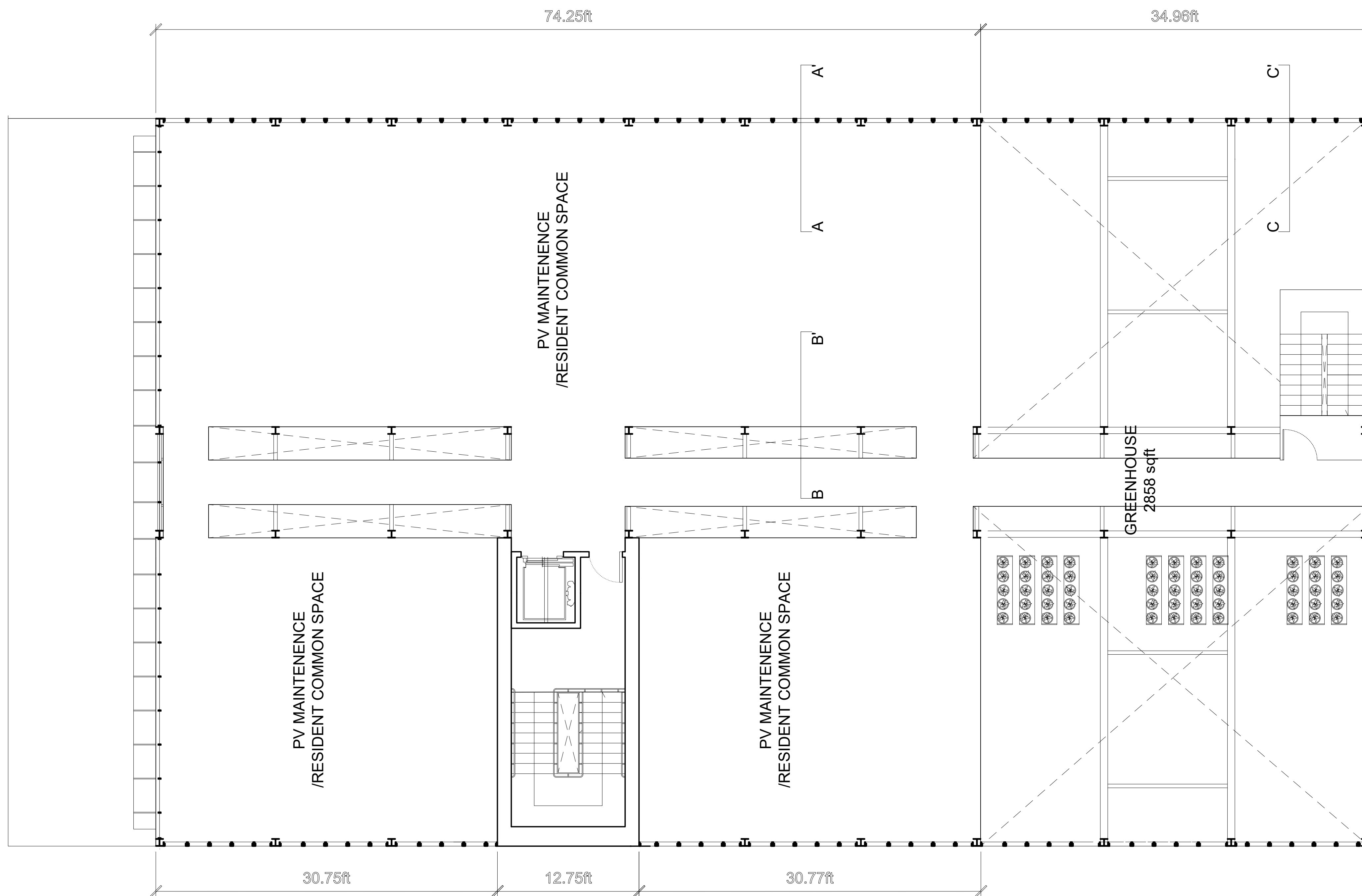

SCALE: 1'-0" = 3/16"

TEAM SUSTAIN

School of Architecture
Carnegie Mellon University
5000 Forbes Ave., CFA 201
Pittsburgh, PA 15213
412.268.2354
Contact:
Alessandra Fleck
Jamie Ho
Ophelie Toussignant

© 2020 Team Sustain

**TEAM SUSTAIN
Engineering**

Department of Civil and Environmental
Engineering
Carnegie Mellon University
Porter Hall 119
Pittsburgh, PA 15213-3890
(412)268-2940
Contact:
Lisa Gorbolskaya
Jessica Wang
Eliza Bell

ORIGINAL ISSUANCE		DATE
For Review		XX.XX.XX
Revisions		
No.	Description	Date
	For Review	XX.XX.XX

SUSTAIN

2000 Fifth Avenue
Pittsburgh, PA
15219

A.1.3

Scale	3/16" = 1'-0"
Date	03.22.2020
Project No.	20-01

TEAM SUSTAIN

School of Architecture
Carnegie Mellon University
5000 Forbes Ave., CFA 201
Pittsburgh, PA 15213
412.268.2354
Contact:
Alessandra Fleck
Jamie Ho
Ophelie Toussignant

© 2020 Team Sustain

**TEAM SUSTAIN
Engineering**

Department of Civil and Environmental
Engineering
Carnegie Mellon University
Porter Hall 119
Pittsburgh, PA 15213-3890
(412)268-2940
Contact:
Lisa Gorbolskaya
Jessica Wang
Eliza Bell

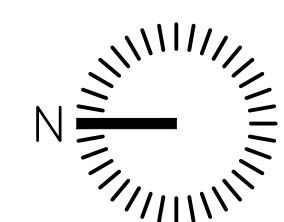
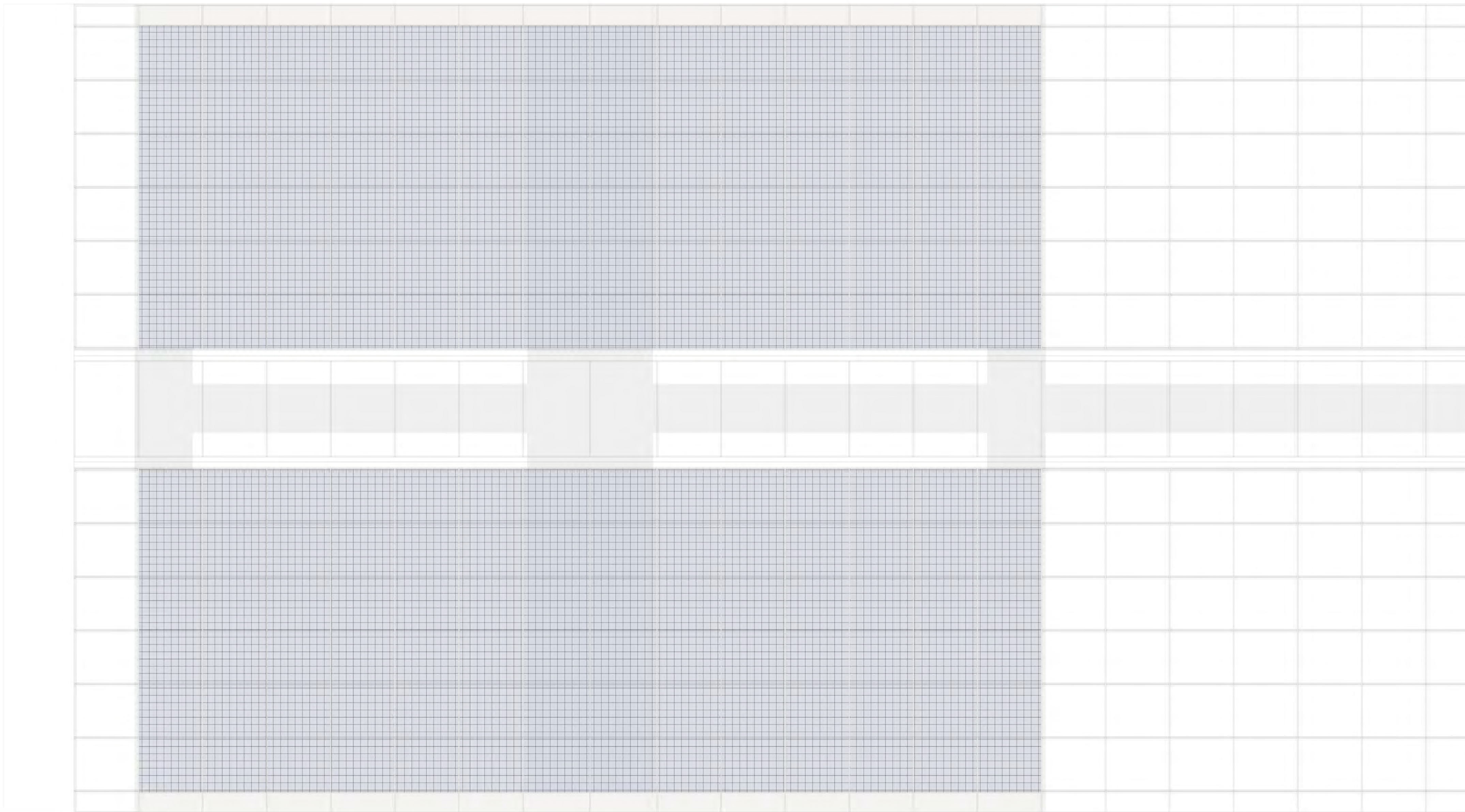

SCALE: 1'-0" = 3/16"

ORIGINAL ISSUANCE		DATE
For Review		XX.XX.XX
Revisions		
No.	Description	Date
	For Review	XX.XX.XX

SUSTAIN

**2000 Fifth Avenue
Pittsburgh, PA
15219**

A.1.4

Scale	3/16" = 1'-0"
Date	03.22.2020
Project No.	20-01

MATERIALS SCHEDULE

Material	Details/Certifications	Website
Glazing		
Lightwall 3440 Polycarbonate Wall	100% recyclable polycarbonate and aluminum framing	https://extechinc.com/lightwall-3440-polycarbonate-wall-panels/
Solarban 60	LEED EA, IN + EQ	https://www.vitroglazings.com/products/low-e-glass/solarban-60-glass/
Sungate 460	EnergyStar compliant	http://www.vitrowindowglass.com/lowe_glass/sungate_460.aspx
Wall Assembly		
Intello Plus Air Barrier	Passive House Institute Certified	https://proclima.com/products/internal-sealing/intello-plus
Havelock Wool Insulation	USGBC and LEED certified	https://havelockwool.com/
Gutex Multitherm Wood Insulation	NaturePlus certified	https://gutex.de/en/product-range/products/product/gutex-multitherm/
ProClima Solitex Mento	Tested according to Iso 1600	https://proclima.com/products/external-sealing
IronWoods Rainscreen facade	USGBC and LEED certified	https://proclima.com/products/external-sealing

TEAM SUSTAIN

School of Architecture
Carnegie Mellon University
5000 Forbes Ave., CFA 201
Pittsburgh, PA 15213
412.268.2354
Contact:
Alessandra Fleck
Jamie Ho
Ophelie Tousignant

© 2020 Team Sustain

TEAM SUSTAIN Engineering

Department of Civil and Environmental
Engineering
Carnegie Mellon University
Porter Hall 119
Pittsburgh, PA 15213-3890
(412)268-2940
Contact:
Lisa Gorbolskaya
Jessica Wang
Eliza Bell

ORIGINAL ISSUANCE	DATE
For Review	XX.XX.XX

Revisions		
No.	Description	Date
	For Review	XX.XX.XX

SUSTAIN

2000 Fifth Avenue
Pittsburgh, PA
15219

A.3.01

Scale	3/16" = 1'-0"
Date	03.22.2020
Project No.	20-01

WALL ASSEMBLIES

Greenhouse Glazing				
Material	Thickness	R-Value	VT	SHGC
Double pane insulated glass (Standard Clear)		0.25	2	79
				0.7

Residential TRANSPARENT Walls				
Material	Thickness	R-Value	VT	SHGC
Sungate 460(3) Triple Glazed IGU		1.25	5.5	68%
				0.51

Residential TRANSLUCENT Walls (Ext to Int)				
Material	Thickness	R-Value	VT	SHGC
Lightwall 3440		2	5	

Residential Opaque Walls (Ext to Int)				
Dew Point Calculation				
Material	Thickness (in)	R-Value	Temperature Diff to Ref Pt	Temperature Difference at Ref Pt
Inside Air Film	0	0.45	0.67	64.33
Drywall	0.5	0.45	0.67	63.66
Service Cavity/Air Gap	2	1	1.48	62.18
Intello Plus Air Barrier	0	0	0.00	62.18
Havelock wool insulation	6	21.6	32.07	30.11
Proclima solitex mento	0	0	0.00	30.11
Gutex multitherm wood insulation	5	19	28.21	1.90
CMU Block	8	1.11	1.65	0.25
Outside Air Film	0	0.17	0.25	0.00
Total	21.5	43.78		

Residential Opaque Walls (Int to Int)				
Dew Point Calculation				
Material	Thickness	R-Value	Temperature Diff to Ref Pt	Temperature Difference at Ref Pt
Inside Air Film	0	0.45	1.090400746	71.90959925
Softwood Paneling	1.5	1.875	4.54333644	67.36626281
Vertical Rainscreen Battens	2	0	0	67.36626281
Air Gap	1	1	2.423112768	64.94315005
Proclima Solitex Mento	0	0	0	64.94315005
Havelock Wool Insulation	6	21.6	52.33923579	12.60391426
Intello Plus Air Barrier	0	0	0	12.60391426
Service Cavity/Air Gap	2	1	2.423112768	10.18080149
Drywall	0.5	0.45	1.090400746	9.090400746
Inside Air film	0	0.45	1.090400746	8
Total	13	26.825		

TEAM SUSTAIN

School of Architecture
Carnegie Mellon University
5000 Forbes Ave., CFA 201
Pittsburgh, PA 15213
412.268.2354
Contact:
Alessandra Fleck
Jamie Ho
Ophelie Toussaint

© 2020 Team Sustain

TEAM SUSTAIN Engineering

Department of Civil and Environmental
Engineering
Carnegie Mellon University
Porter Hall 119
Pittsburgh, PA 15213-3890
(412)268-2940
Contact:
Lisa Gorbolskaya
Jessica Wang
Eliza Bell

ORIGINAL ISSUANCE	DATE
For Review	XX.XX.XX

Revisions		
No.	Description	Date
	For Review	XX.XX.XX

SUSTAIN

2000 Fifth Avenue
Pittsburgh, PA
15219

A.3.02

Scale	3/16" = 1'-0"
Date	03.22.2020
Project No.	20-01

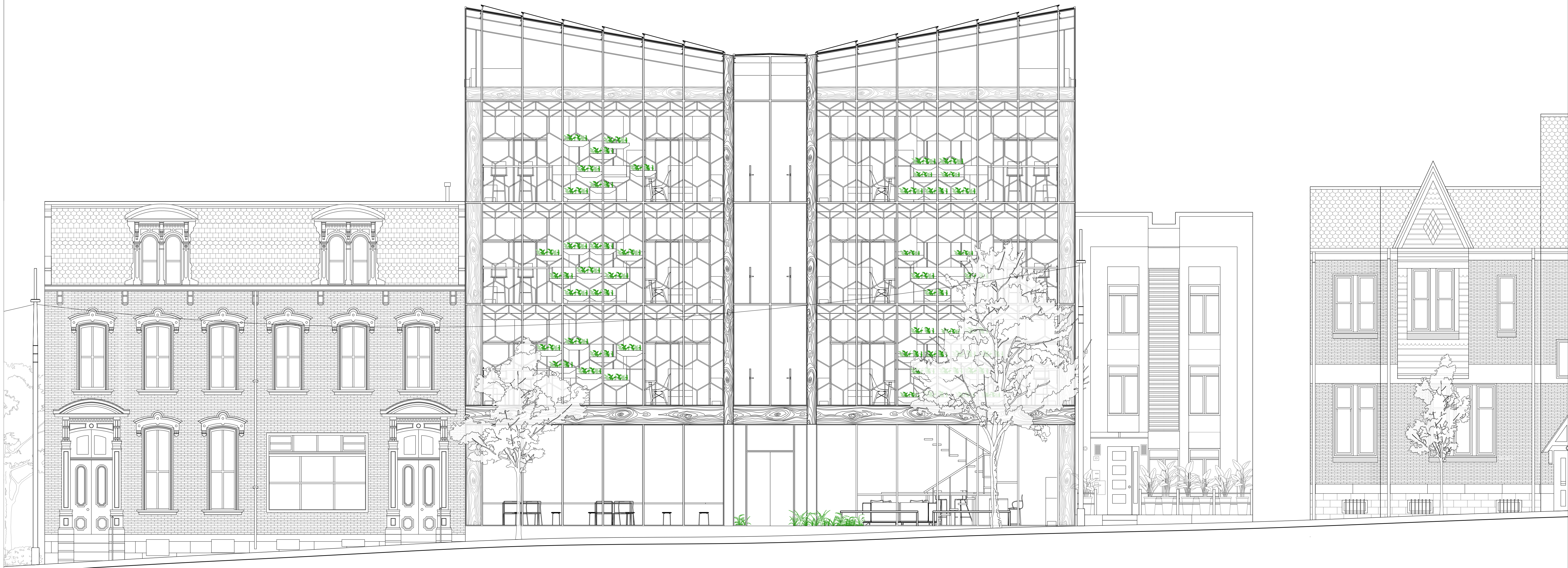

TEAM SUSTAIN

School of Architecture
 Carnegie Mellon University
 5000 Forbes Ave., CFA 201
 Pittsburgh, PA 15213
 412.268.2354
 Contact:
 Alessandra Fleck
 Jamie Ho
 Ophelie Tousignant

© 2020 Team Sustain

**TEAM SUSTAIN
 Engineering**

Department of Civil and Environmental
 Engineering
 Carnegie Mellon University
 Porter Hall 119
 Pittsburgh, PA 15213-3890
 (412)268-2940
 Contact:
 Lisa Gorbolskaya
 Jessica Wang
 Eliza Bell

ORIGINAL ISSUANCE		DATE
	For Review	XX.XX.XX
Revisions		Date
No.	Description	XX.XX.XX
	For Review	

SUSTAIN

**2000 Fifth Avenue
 Pittsburgh, PA
 15219**

A.2.0

Scale	3/16" = 1'-0"
Date	03.22.2020
Project No.	20-01

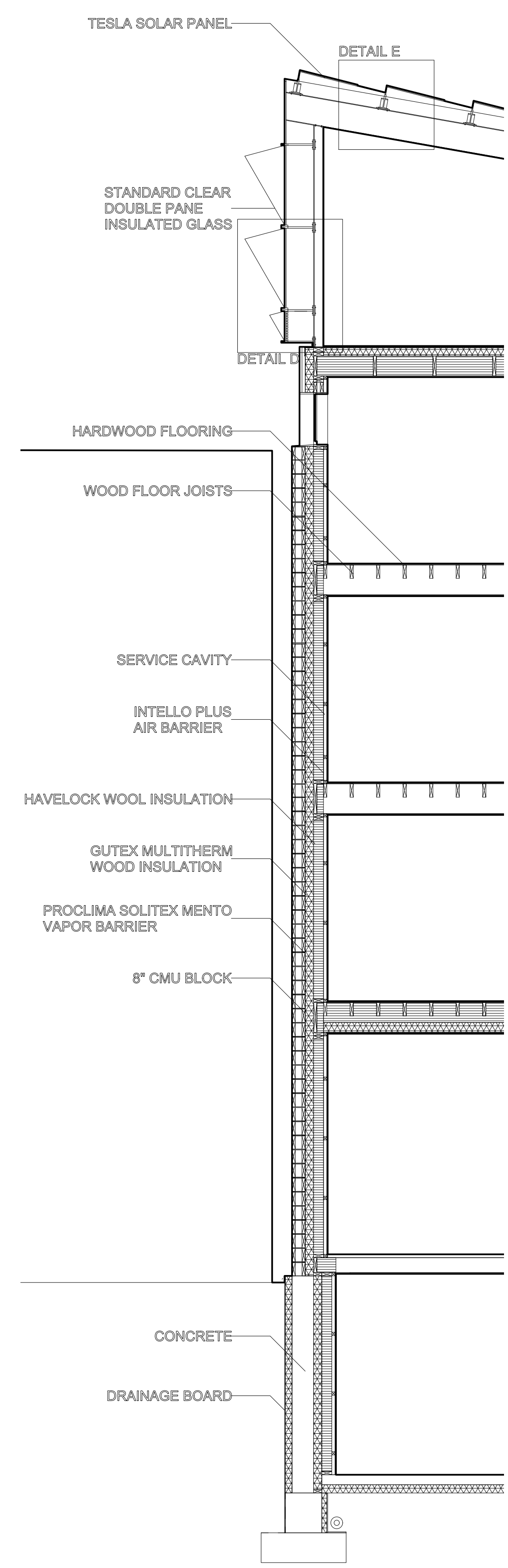

section A

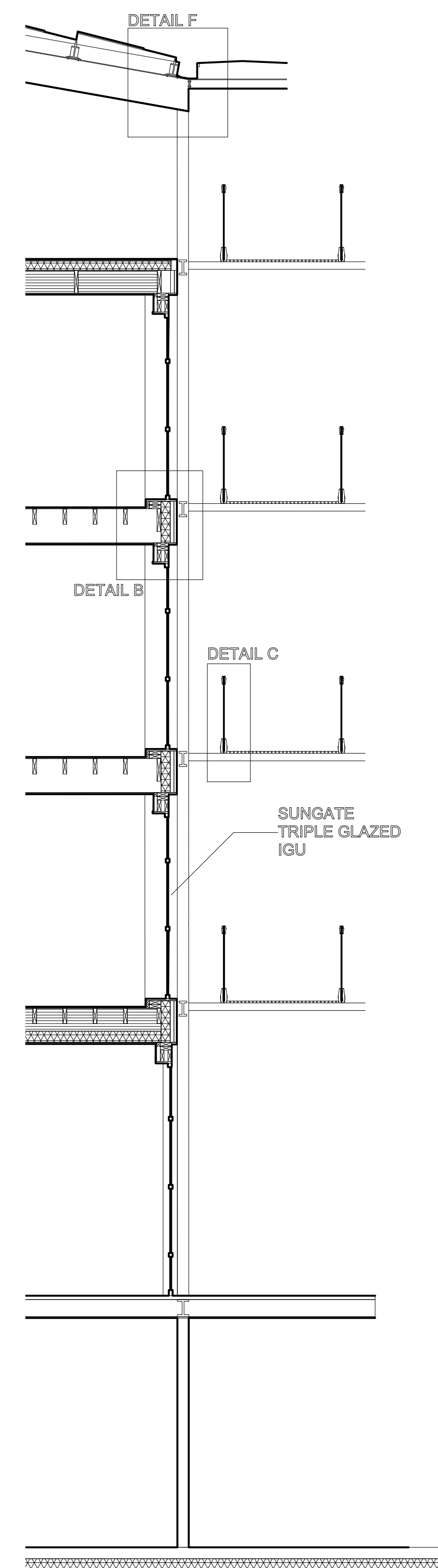

section B

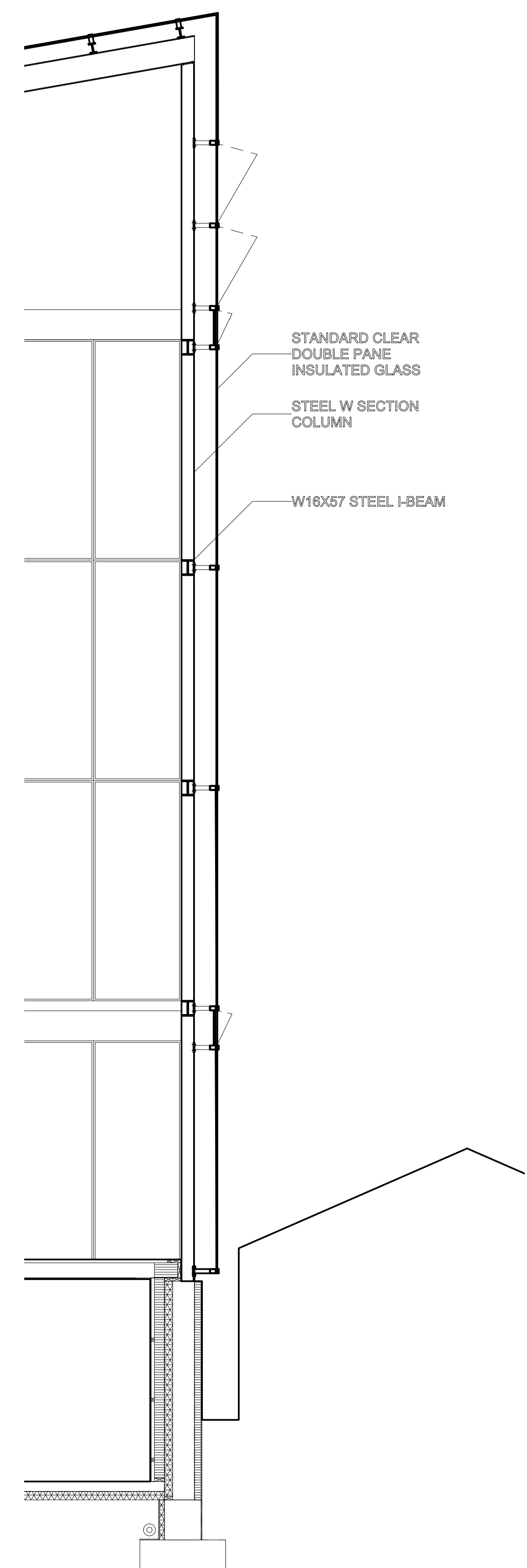

section C

TEAM SUSTAIN
 School of Architecture
 Carnegie Mellon University
 5000 Forbes Ave., CFA 201
 Pittsburgh, PA 15213
 412.268.2354
 Contact:
 Alessandra Fleck
 Jamie Ho
 Ophelie Tousignant

© 2020 Team Sustain

TEAM SUSTAIN
 Engineering

Department of Civil and Environmental
 Engineering
 Carnegie Mellon University
 Porter Hall 119
 Pittsburgh, PA 15213-3890
 (412)268-2940
 Contact:
 Lisa Gorbolskaya
 Jessica Wang
 Eliza Bell

ORIGINAL ISSUANCE		DATE
For Review		XX.XX.XX
Revisions		Date
No.	Description	For Review
		XX.XX.XX

SUSTAIN
 2000 Fifth Avenue
 Pittsburgh, PA
 15219

A.3.2

Scale	3/16" = 1'-0"
Date	03.22.2020
Project No.	20-01

STRUCTURAL SIZING

	Total tributary area	Column height (ft)	Needed Column width (inches)	Needed Column depth (inches)	Actual width (in)	Actual depth (in)
Greenhouse (Exterior) - light load	109.3125	68	4	4	8	8
Greenhouse (interior) - light load	437.25	64	4	4	8	8
Living Space (corner 1) - medium load	990	49	6	6	8	8
Living Space (corner 2) - medium load	1980	49	6	6	8	8

	Beam Width	Beam depth	Span (ft)	Specs
Greenhouse (perpendicular)	4	8	10.3	W8x24
Greenhouse (parallel)	8	16	26.5	W16x57
Greenhouse (walkway)	2.5	5	7	W6x20
Living Space (steel)	8	16	26.5	W16x57
Living Space (wood)	9	18	26.5	CLT

TEAM SUSTAIN

School of Architecture
Carnegie Mellon University
5000 Forbes Ave., CFA 201
Pittsburgh, PA 15213
412.268.2354
Contact:
Alessandra Fleck
Jamie Ho
Ophelie Tousignant

© 2020 Team Sustain

TEAM SUSTAIN Engineering

Department of Civil and Environmental
Engineering
Carnegie Mellon University
Porter Hall 119
Pittsburgh, PA 15213-3890
(412)268-2940
Contact:
Lisa Gorbolskaya
Jessica Wang
Eliza Bell

ORIGINAL ISSUANCE DATE

For Review XX.XX.XX

Revisions

No.	Description	Date
	For Review	XX.XX.XX

SUSTAIN

2000 Fifth Avenue
Pittsburgh, PA
15219

S.0.0

Scale 3/16" = 1'-0"

Date 03.22.2020

Project No. 20-01

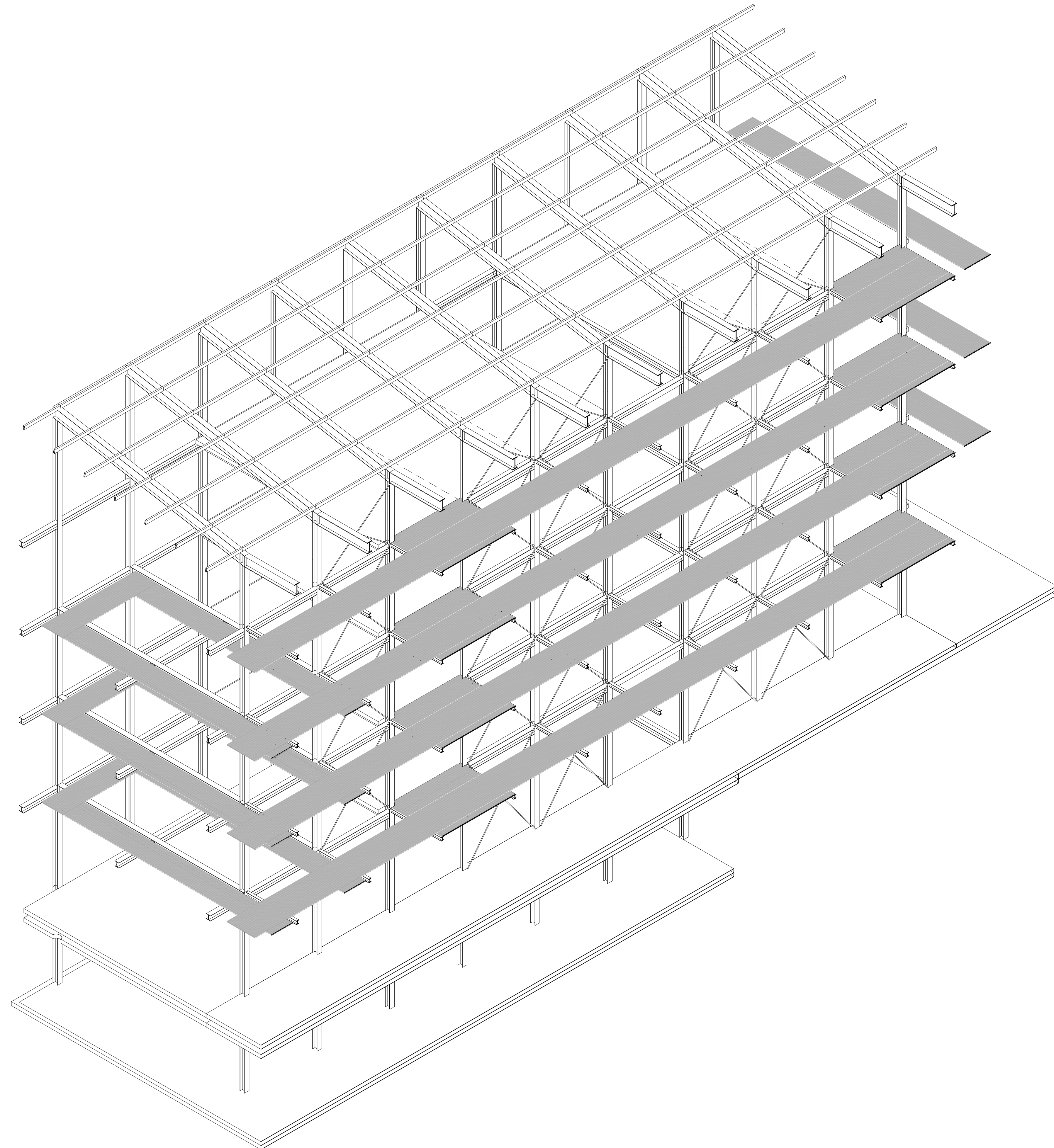

TEAM SUSTAIN

School of Architecture
 Carnegie Mellon University
 5000 Forbes Ave., CFA 201
 Pittsburgh, PA 15213
 412.268.2354
 Contact:
 Alessandra Fleck
 Jamie Ho
 Ophelie Toussignant

© 2020 Team Sustain

**TEAM SUSTAIN
 Engineering**

Department of Civil and Environmental
 Engineering
 Carnegie Mellon University
 Porter Hall 119
 Pittsburgh, PA 15213-3890
 (412)268-2940
 Contact:
 Lisa Gorbolskaya
 Jessica Wang
 Eliza Bell

ORIGINAL ISSUANCE		DATE
For Review		XX.XX.XX
Revisions		
No.	Description	Date
	For Review	XX.XX.XX

SUSTAIN

**2000 Fifth Avenue
 Pittsburgh, PA
 15219**

S.1.0

Scale	3/16" = 1'-0"
Date	03.22.2020
Project No.	20-01

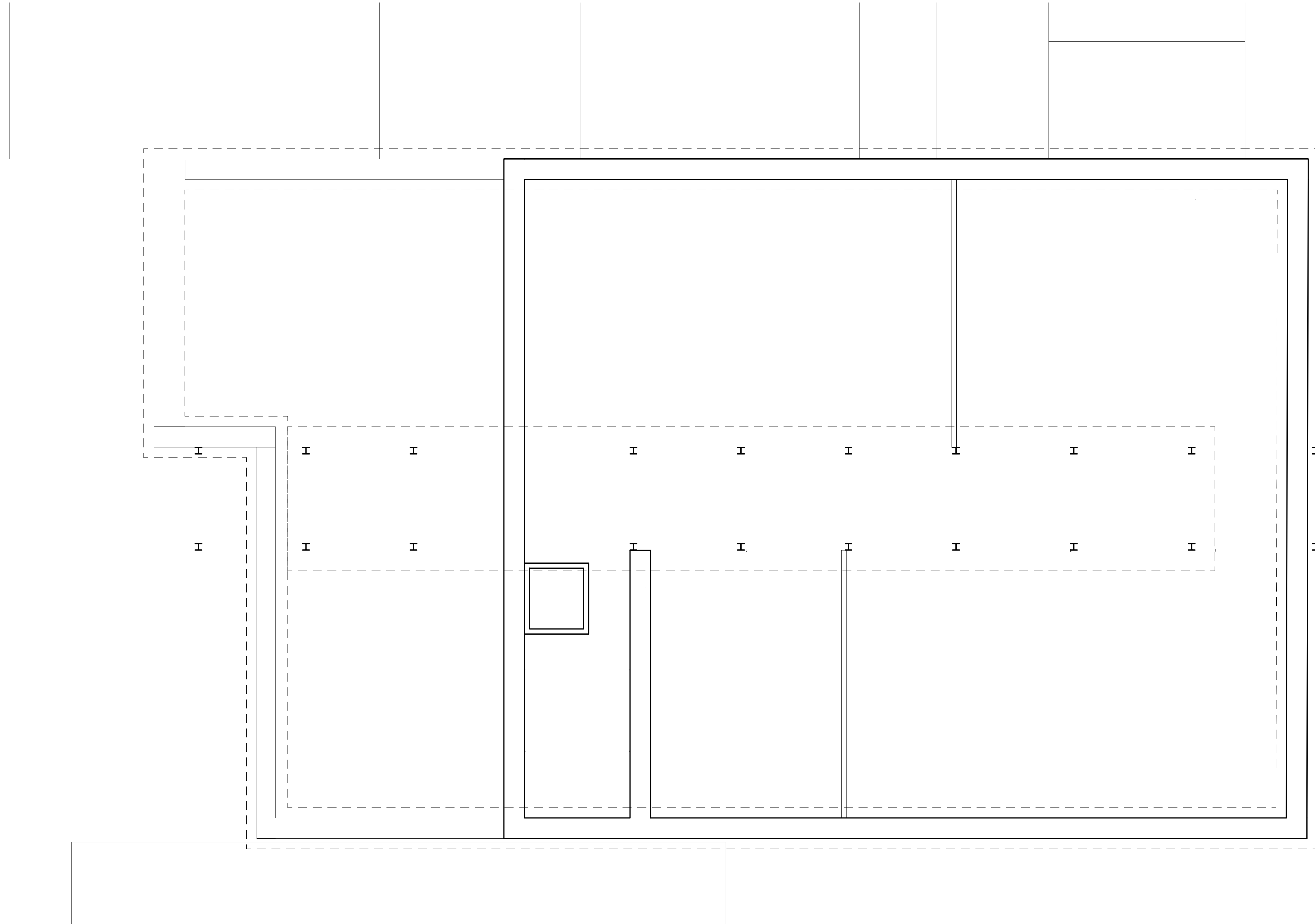

TEAM SUSTAIN

School of Architecture
 Carnegie Mellon University
 5000 Forbes Ave., CFA 201
 Pittsburgh, PA 15213
 412.268.2354
 Contact:
 Alessandra Fleck
 Jamie Ho
 Ophelie Tousignant

© 2020 Team Sustain

**TEAM SUSTAIN
 Engineering**

Department of Civil and Environmental
 Engineering
 Carnegie Mellon University
 Porter Hall 119
 Pittsburgh, PA 15213-3890
 (412)268-2940
 Contact:
 Lisa Gorbolskaya
 Jessica Wang
 Eliza Bell

ORIGINAL ISSUANCE		DATE
	For Review	XX.XX.XX
Revisions		
No.	Description	Date
	For Review	XX.XX.XX

SUSTAIN

**2000 Fifth Avenue
 Pittsburgh, PA
 15219**

S.2.0

Scale	3/16" = 1'-0"
Date	03.22.2020
Project No.	20-01

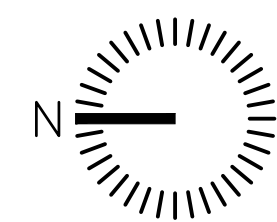

SCALE: 1'-0 = 3/16"

TEAM SUSTAIN

School of Architecture
Carnegie Mellon University
5000 Forbes Ave., CFA 201
Pittsburgh, PA 15213
412.268.2354
Contact:
Alessandra Fleck
Jamie Ho
Ophelie Tousignant

© 2020 Team Sustain

**TEAM SUSTAIN
Engineering**

Department of Civil and Environmental
Engineering
Carnegie Mellon University
Porter Hall 119
Pittsburgh, PA 15213-3890
(412)268-2940
Contact:
Lisa Gorbolskaya
Jessica Wang
Eliza Bell

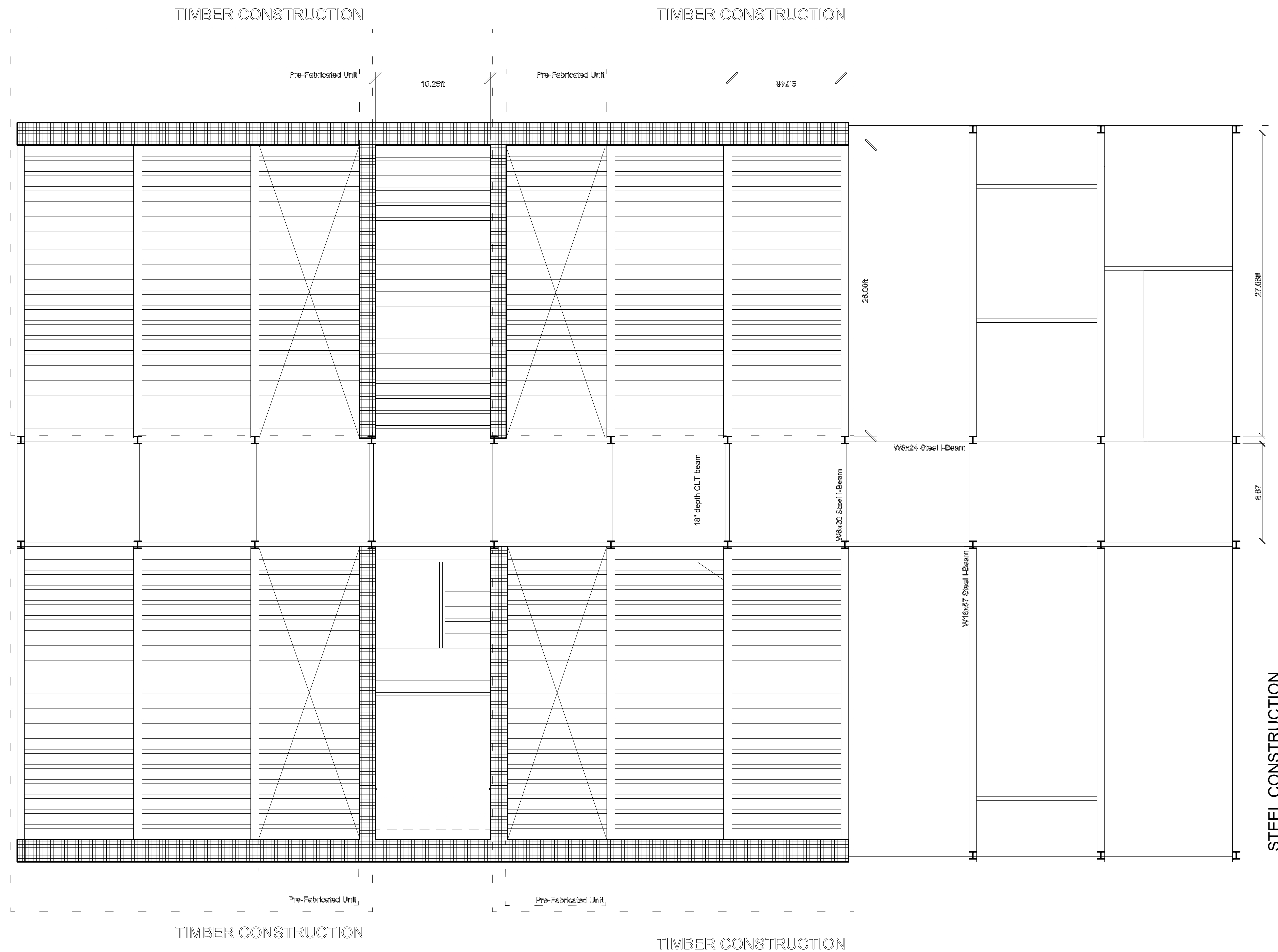

ORIGINAL ISSUANCE		DATE
For Review		XX.XX.XX
Revisions		DATE
No.	Description	Date
	For Review	XX.XX.XX

SUSTAIN

2000 Fifth Avenue
Pittsburgh, PA
15219

S.2.1

Scale	3/16" = 1'-0"
Date	03.22.2020
Project No.	20-01

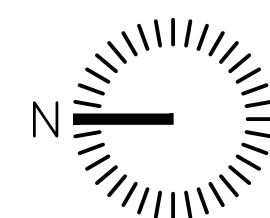

SCALE: 1'-0" = 3/16"

TEAM SUSTAIN

School of Architecture
Carnegie Mellon University
5000 Forbes Ave., CFA 201
Pittsburgh, PA 15213
412.268.2354
Contact:
Alessandra Fleck
Jamie Ho
Ophelie Tousignant

© 2020 Team Sustain

**TEAM SUSTAIN
Engineering**

Department of Civil and Environmental
Engineering
Carnegie Mellon University
Porter Hall 119
Pittsburgh, PA 15213-3890
(412)268-2940
Contact:
Lisa Gorbolskaya
Jessica Wang
Eliza Bell

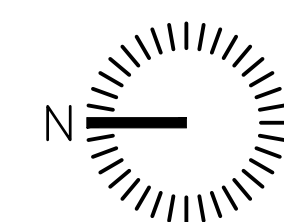
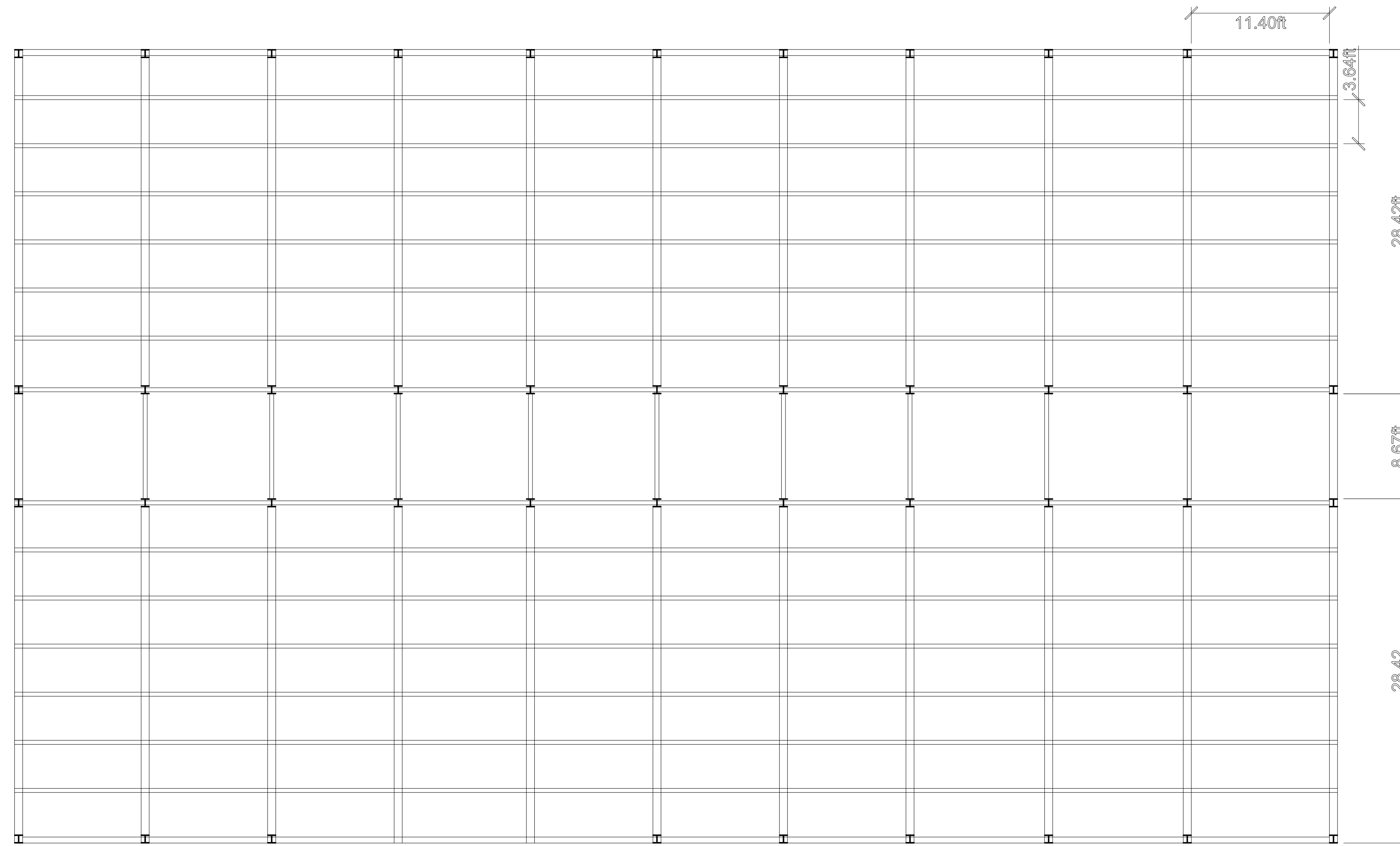

SCALE: 1'-0" = 3/16"

ORIGINAL ISSUANCE		DATE
For Review		XX.XX.XX

Revisions		
No.	Description	Date
	For Review	XX.XX.XX

SUSTAIN

2000 Fifth Avenue
Pittsburgh, PA
15219

S.2.2

Scale	3/16" = 1'-0"
Date	03.22.2020
Project No.	20-01

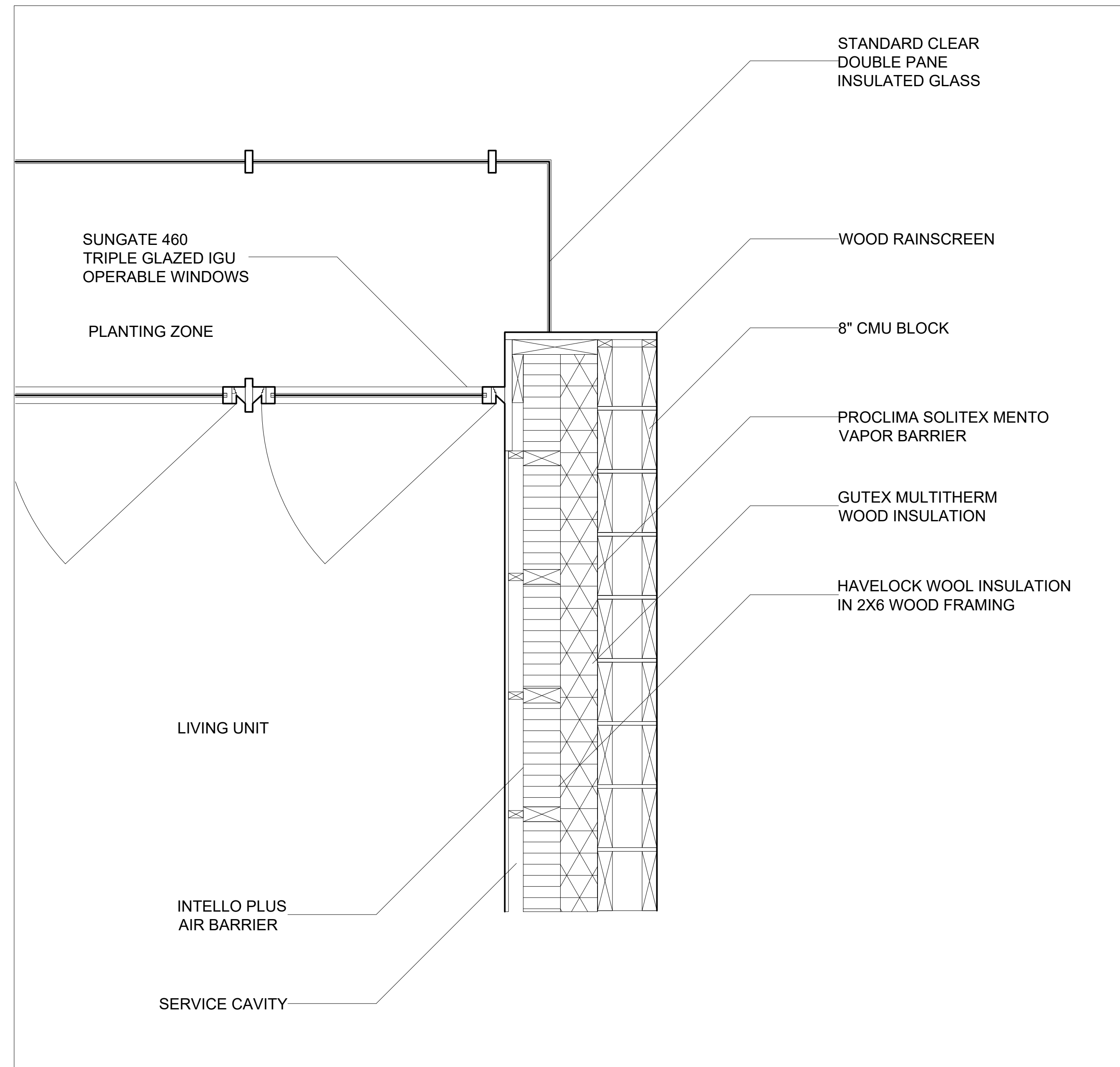

detail A

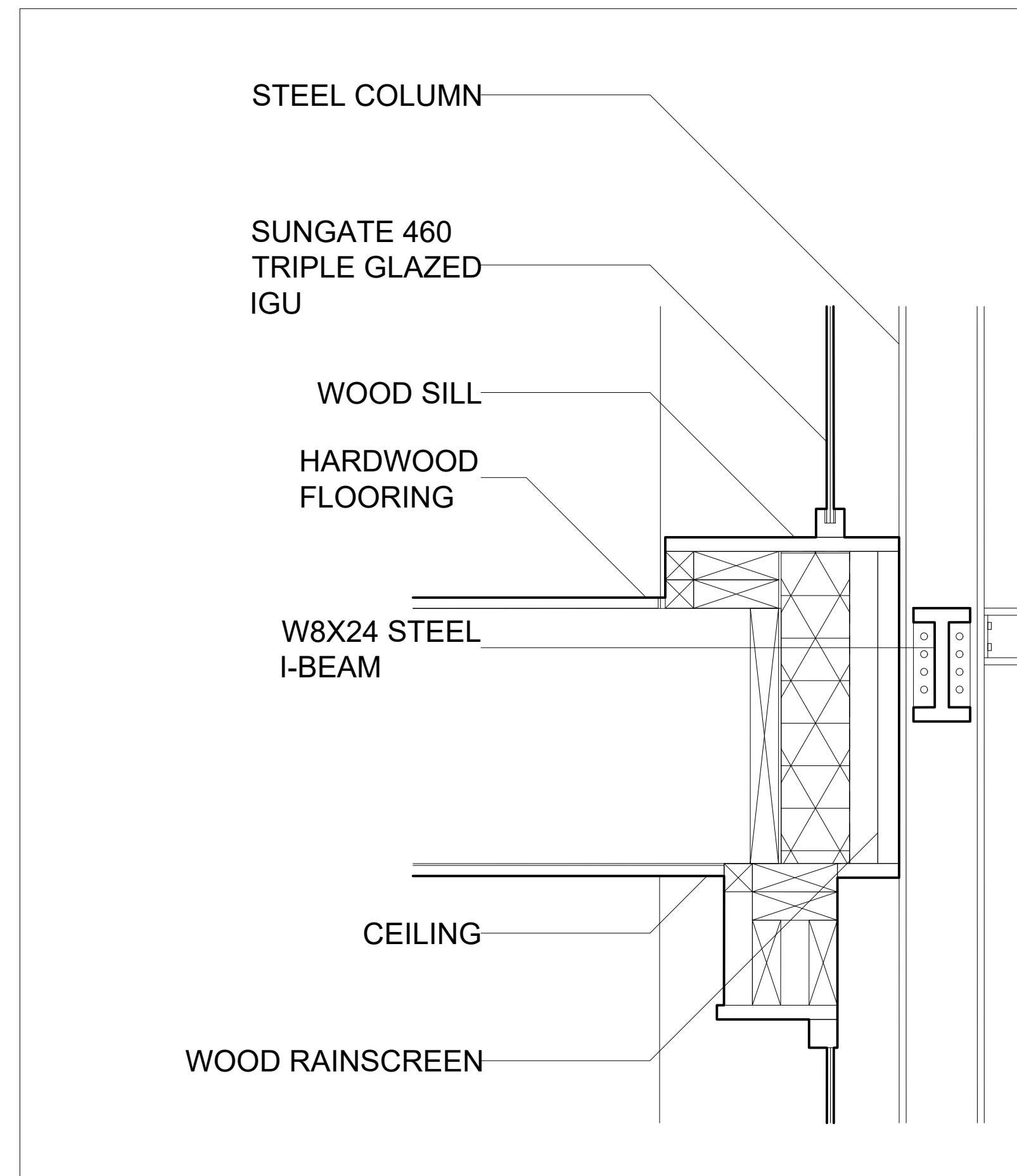

detail B

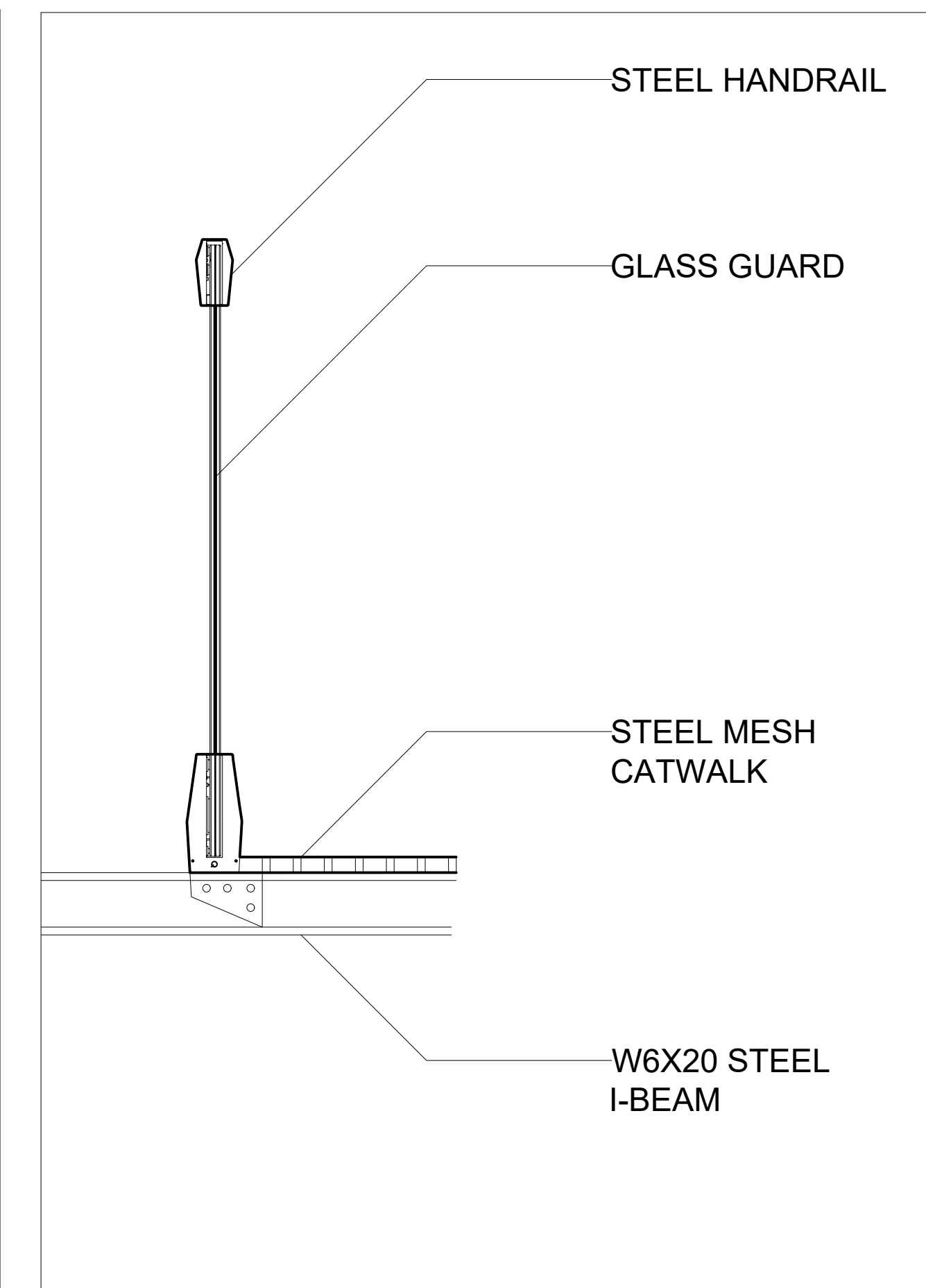

detail C

TEAM SUSTAIN

School of Architecture
Carnegie Mellon University
5000 Forbes Ave., CFA 201
Pittsburgh, PA 15213
412.268.2354
Contact:
Alessandra Fleck
Jamie Ho
Ophelie Tousignant

© 2020 Team Sustain

**TEAM SUSTAIN
Engineering**

Department of Civil and Environmental
Engineering
Carnegie Mellon University
Porter Hall 119
Pittsburgh, PA 15213-3890
(412)268-2940
Contact:
Lisa Gorbolskaya
Jessica Wang
Eliza Bell

ORIGINAL ISSUANCE	DATE
For Review	XX.XX.XX

Revisions		
No.	Description	Date
	For Review	XX.XX.XX

--	--	--

--	--	--

--	--	--

--	--	--

--	--	--

--	--	--

--	--	--

--	--	--

--	--	--

--	--	--

--	--	--

--	--	--

--	--	--

--	--	--

--	--	--

--	--	--

--	--	--

--	--	--

--	--	--

--	--	--

--	--	--

--	--	--

--	--	--

--	--	--

--	--	--

--	--	--

--	--	--

--	--	--

--	--	--

--	--	--

--	--	--

--	--	--

--	--	--

--	--	--

--	--	--

SUSTAIN

2000 Fifth Avenue
Pittsburgh, PA
15219

S.3.0

Scale 3/16" = 1'-0"

Date 03.22.2020

Project No. 20-01

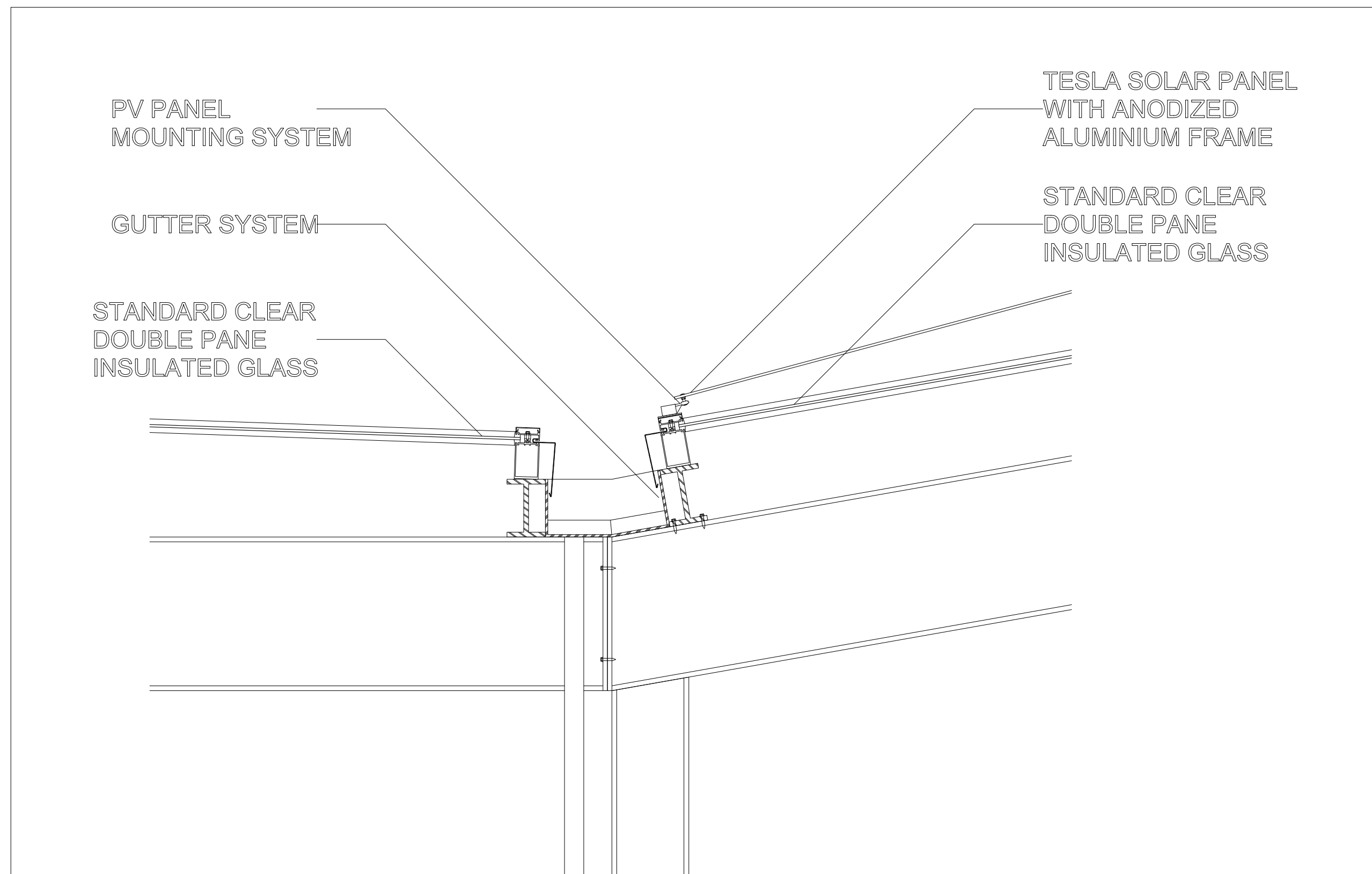

detail F

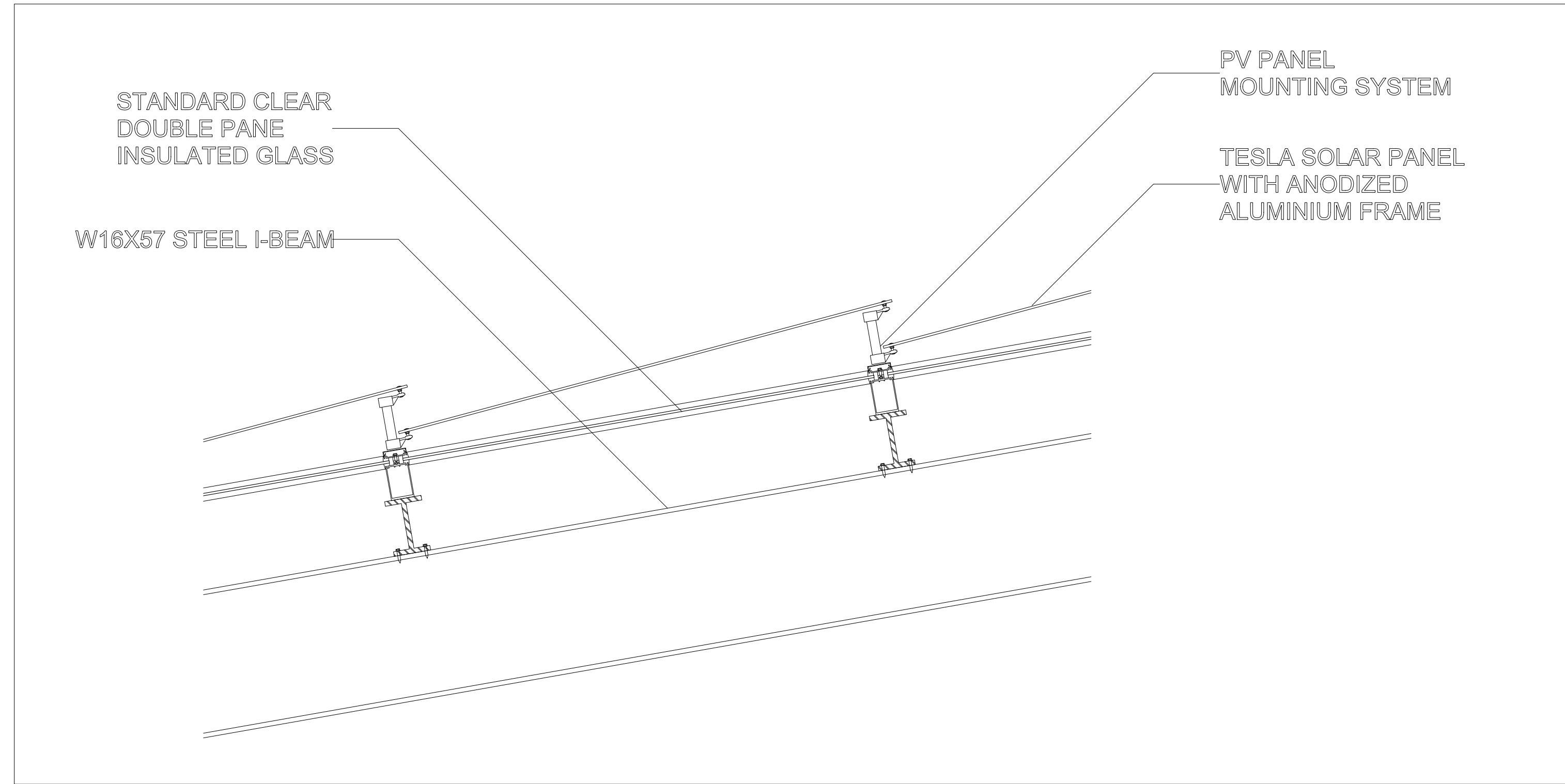

detail E

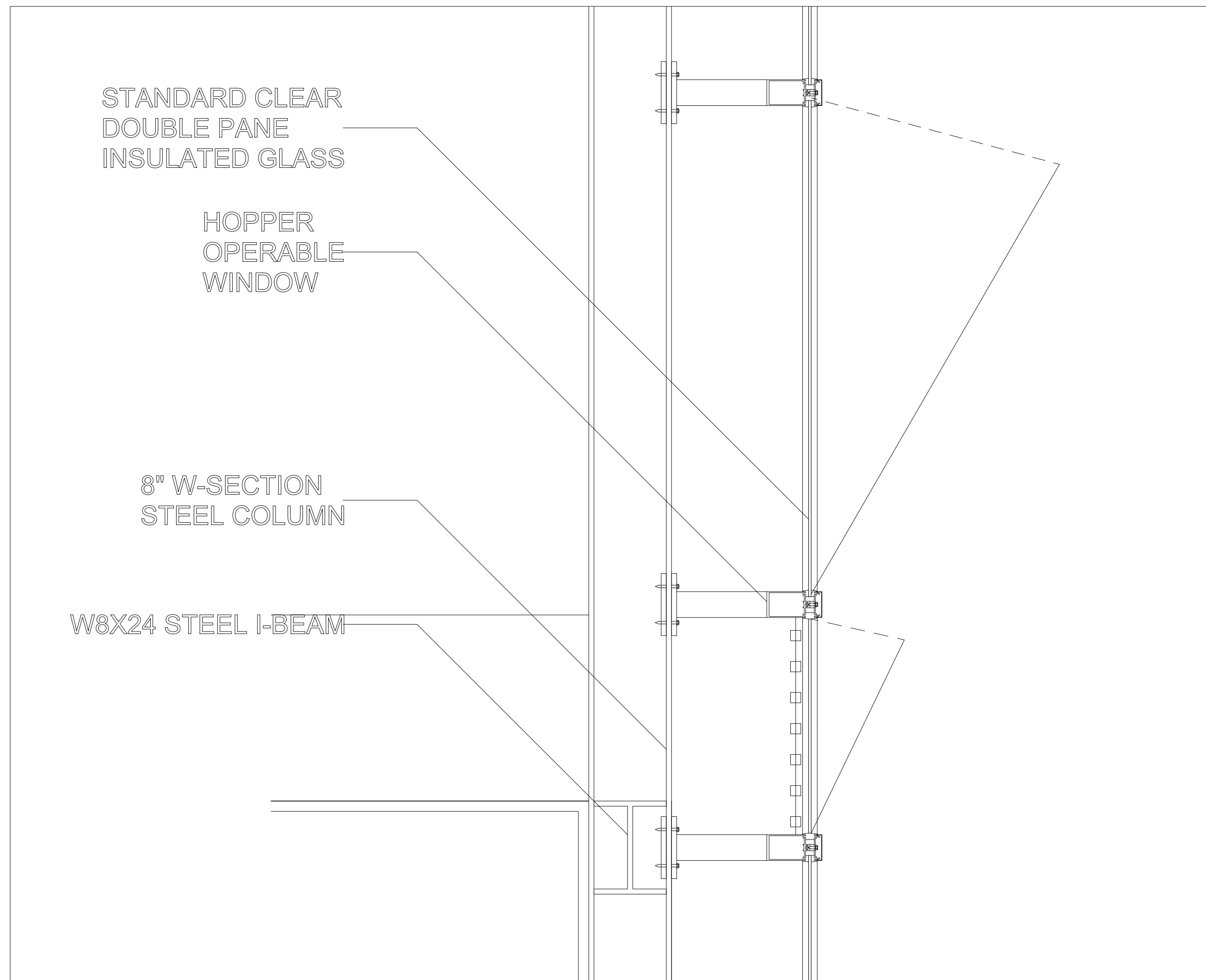

detail D

TEAM SUSTAIN

School of Architecture
Carnegie Mellon University
5000 Forbes Ave., CFA 201
Pittsburgh, PA 15213
412.268.2354
Contact:
Alessandra Fleck
Jamie Ho
Ophelie Tousignant

© 2020 Team Sustain

**TEAM SUSTAIN
Engineering**

Department of Civil and Environmental
Engineering
Carnegie Mellon University
Porter Hall 119
Pittsburgh, PA 15213-3890
(412)268-2940
Contact:
Lisa Gorbolskaya
Jessica Wang
Eliza Bell

ORIGINAL ISSUANCE		DATE
For Review		XX.XX.XX
Revisions		
No.	Description	Date
	For Review	XX.XX.XX

SUSTAIN

2000 Fifth Avenue
Pittsburgh, PA
15219

S.3.1

Scale	3/16" = 1'-0"
Date	03.22.2020
Project No.	20-01

MECHANICAL EQUIPMENT SCHEDULE

EQUIPMENT				
MODEL	DESCRIPTION	NUMBER	LEVEL	FAMILY
Mitsubishi MLZ series one-way cassette	Indoor unit - heat pump	48	Res Floors	HVAC_Residential Units
Mitsubishi MXZ-2C20NAHZ2	Outdoor unit - heat pump	4	Sub-Roof	HVAC_Residential Units
Pfannenbergs PKS 330	Heat Exchanger	4	Res Floors	HVAC_Residential Units
UltimateAir RecoupAerator, Stirling Technology ERV		4	Res Floors	HVAC_Residential Units
tekmarNet® Thermostat 557, WATTS	Thermostat	36	Res Floors	HVAC_Residential Units
Pfannenbergs PKS 330	Heat Exchanger	2	Ground Floor	HVAC_Greenhouse
UltimateAir RecoupAerator, Stirling Technology ERV		4	Ground Floor	HVAC_Greenhouse, GREENHOUSE_Shared Space
tekmarNet® Thermostat 557, WATTS	Thermostat	5	Ground Floor	HVAC_Public

TEAM SUSTAIN

School of Architecture
Carnegie Mellon University
5000 Forbes Ave., CFA 201
Pittsburgh, PA 15213
412.268.2354
Contact:
Alessandra Fleck
Jamie Ho
Ophelie Tousignant

© 2020 Team Sustain

TEAM SUSTAIN Engineering

Department of Civil and Environmental
Engineering
Carnegie Mellon University
Porter Hall 119
Pittsburgh, PA 15213-3890
412.268-2940
Contact:
Lisa Gorbolskaya
Jessica Wang
Elsa Bell

ORIGINAL ISSUANCE DATE

For Review XX.XX.XX

Revisions

No.	Description	Date
	For Review	XX.XX.XX

SUSTAIN

2000 Fifth Avenue
Pittsburgh, PA
15219

M.0.0

Scale 3/16" = 1'-0"

Date 03.22.2020

Project No. 20-01

TEAM SUSTAIN

School of Architecture
Carnegie Mellon University
5000 Forbes Ave., CFA 201
Pittsburgh, PA 15213
412.268.2354
Contact:
Alessandra Fleck
Jamie Ho
Ophelie Tousignant

© 2020 Team Sustain

**TEAM SUSTAIN
Engineering**

Department of Civil and Environmental
Engineering
Carnegie Mellon University
Porter Hall 119
Pittsburgh, PA 15213-3890
(412)268-2940
Contact:
Lisa Gorbolskaya
Jessica Wang
Eliza Bell

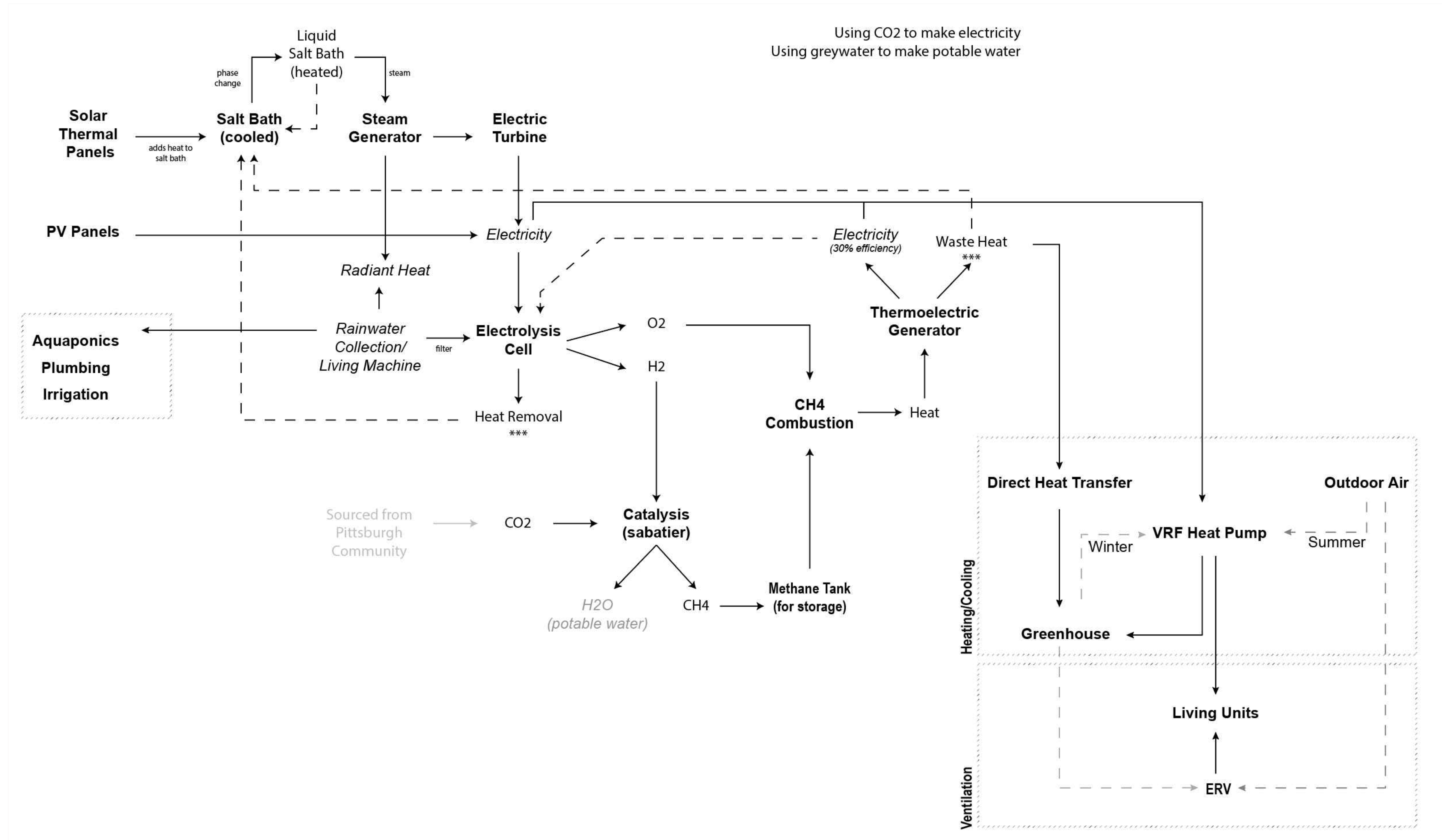

ORIGINAL ISSUANCE	DATE	
For Review	XX.XX.XX	
Revisions		
No.	Description	Date
	For Review	XX.XX.XX

SUSTAIN
2000 Fifth Avenue
Pittsburgh, PA
15219

M.1.0

Scale	3/16" = 1'-0"
Date	03.22.2020
Project No.	20-01

TEAM SUSTAIN

School of Architecture
Carnegie Mellon University
5000 Forbes Ave., CFA 201
Pittsburgh, PA 15213
412.268.2354
Contact:
Alessandra Fleck
Jamie Ho
Ophelie Touseignant

© 2020 Team Sustain

**TEAM SUSTAIN
Engineering**

Department of Civil and Environmental
Engineering
Carnegie Mellon University
Porter Hall 119
Pittsburgh, PA 15213-3890
(412)268-2940
Contact:
Lisa Gorbolskaya
Jessica Wang
Eliza Bell

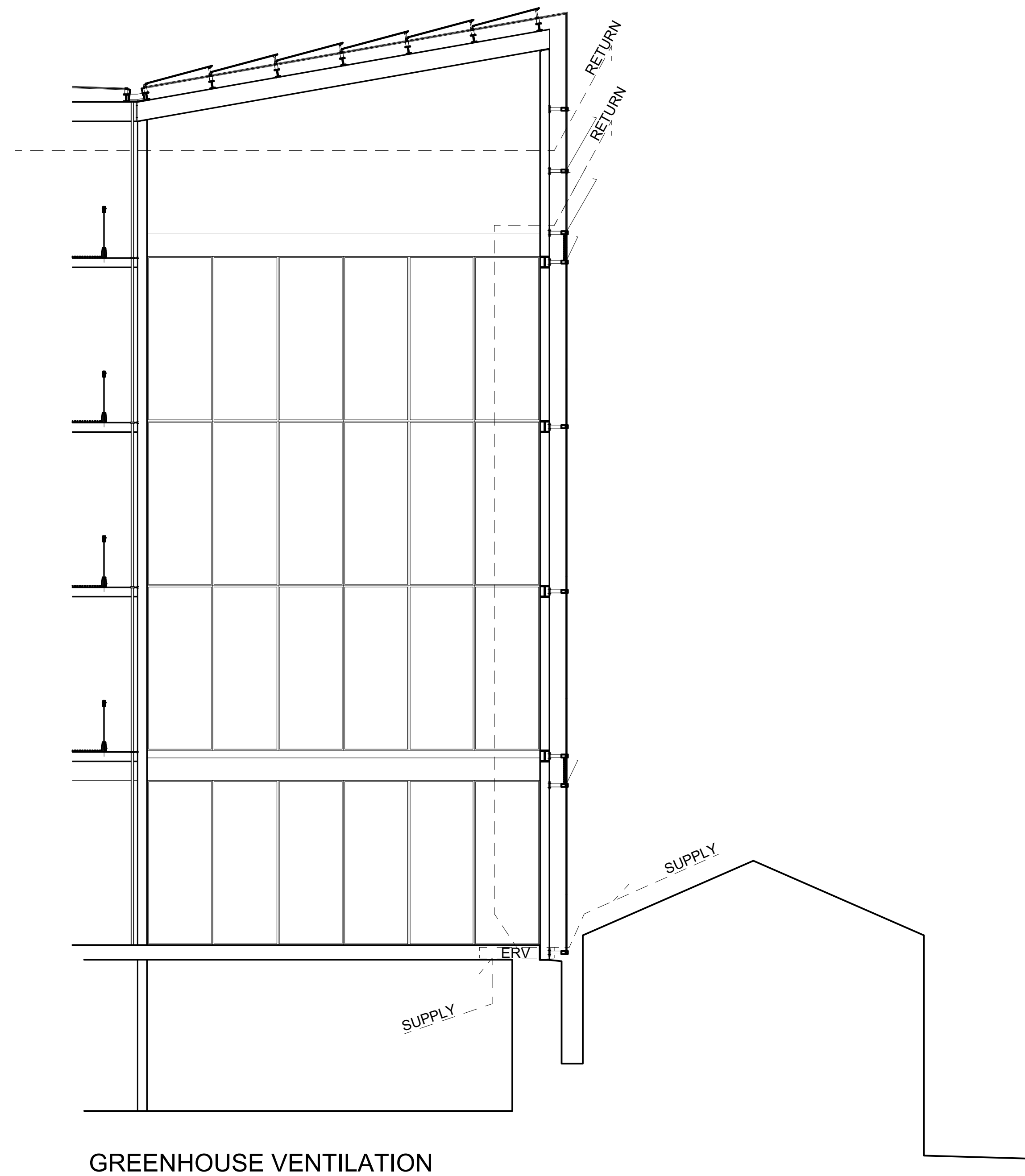

GREENHOUSE VENTILATION

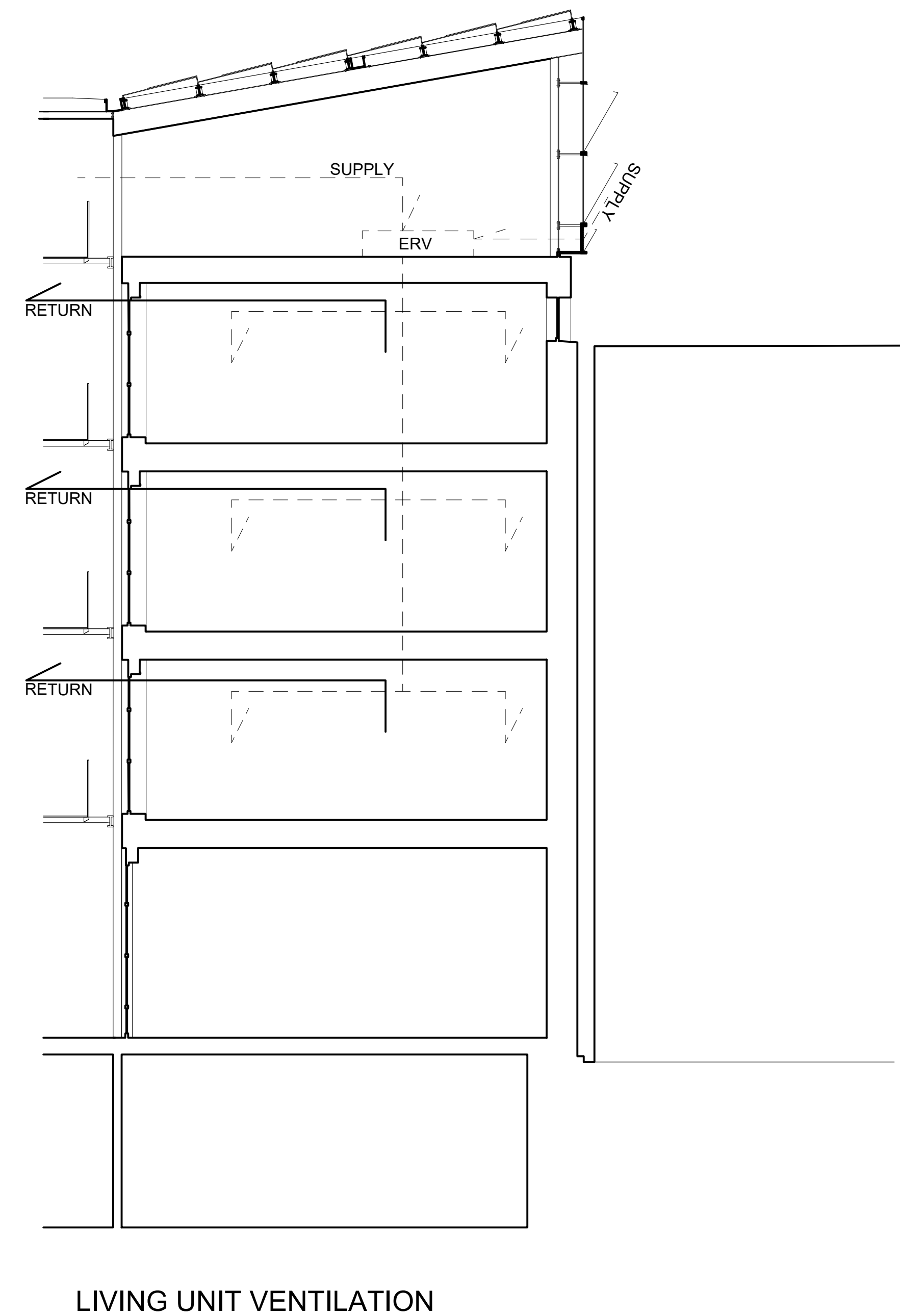

LIVING UNIT VENTILATION

ORIGINAL ISSUANCE		DATE
For Review		XX.XX.XX
Revisions		
No.	Description	Date
	For Review	XX.XX.XX

SUSTAIN
2000 Fifth Avenue
Pittsburgh, PA
15219

M.2.0

Scale	3/16" = 1'-0"
Date	03.22.2020
Project No.	20-01

TEAM SUSTAIN

School of Architecture
Carnegie Mellon University
5000 Forbes Ave., CFA 201
Pittsburgh, PA 15213
412.268.2354
Contact:
Alessandra Fleck
Jamie Ho
Ophelie Tousignant

© 2020 Team Sustain

**TEAM SUSTAIN
Engineering**

Department of Civil and Environmental
Engineering
Carnegie Mellon University
Porter Hall 119
Pittsburgh, PA 15213-3890
(412)268-2940
Contact:
Lisa Gorbolskaya
Jessica Wang
Eliza Bell

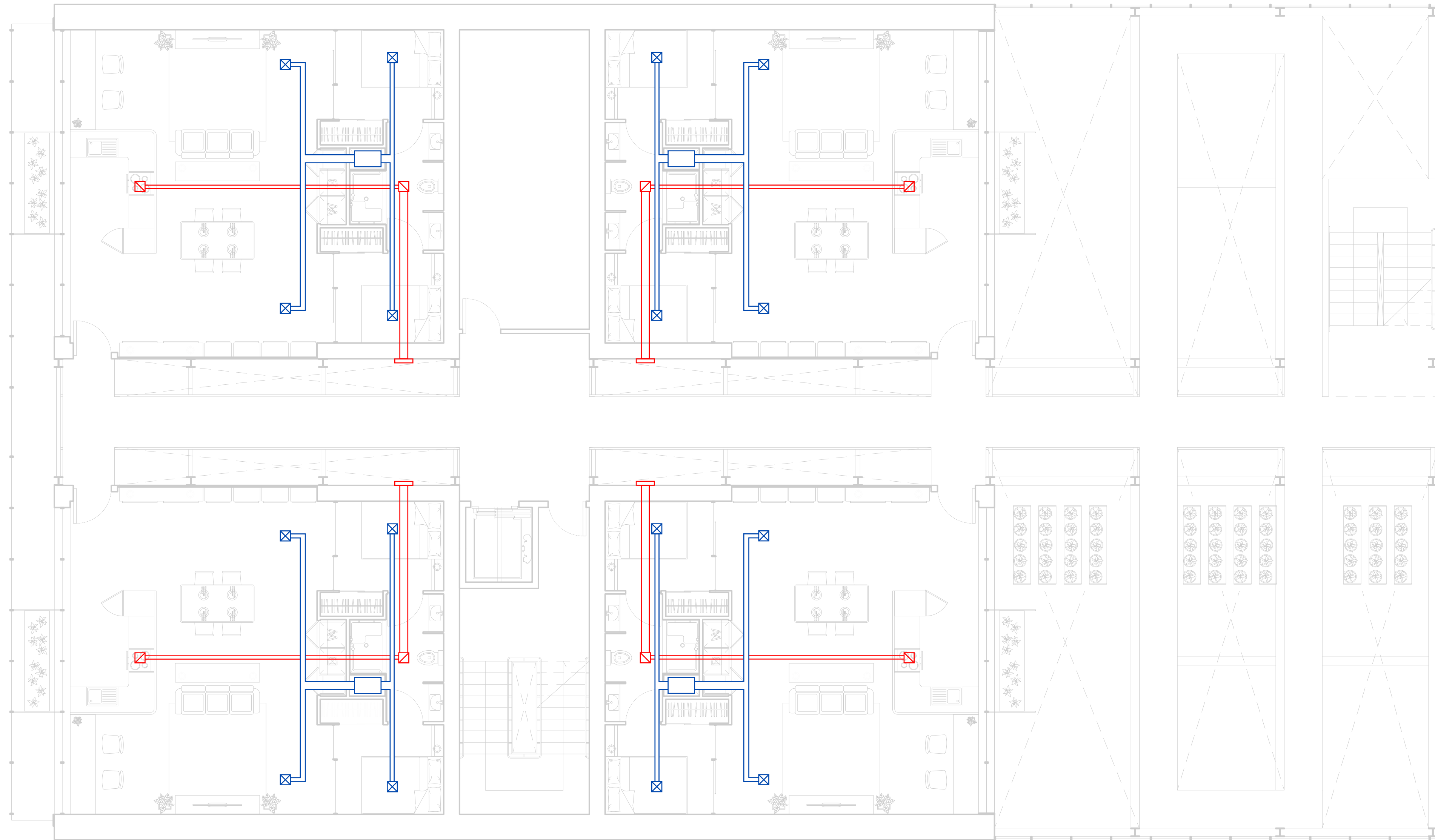

ORIGINAL ISSUANCE DATE

For Review XX.XX.XX

Revisions

No. Description Date

For Review XX.XX.XX

SUSTAIN

2000 Fifth Avenue
Pittsburgh, PA
15219

M.2.1

Scale 3/16" = 1'-0"

Date 03.22.2020

Project No. 20-01

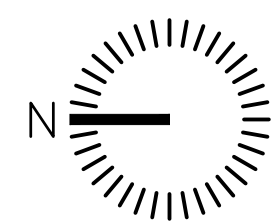

SCALE: 1'-0" = 3/16"

ELECTRICAL EQUIPMENT SCHEDULE

MODEL	DESCRIPTION	NUMBER	LEVEL	FAMILY
TESLA Powerwall	Backup power (off the grid)		4 Basement	GREENHOUSE_Sabatier Mech.
TESLA Solar Panels (11.34 kW)	PV Panels		Roof	GREENHOUSE_Sabatier Mech.
40-Watt Equivalent Soft White A19 Dimmable	Light bulb		4 Res Floors (Bedroom)	LIGHTING_Residential Units
Philips 60W Daylight A19 LED Light Bulb	Light bulb		2 Res Floors (Bathroom)	LIGHTING_Residential Units
Philips 60W Daylight A19 LED Light Bulb	Light bulb		2 Res Floors (Kitchen)	LIGHTING_Residential Units
65-Watt Equivalent Soft White Dimmable LED	Light bulb		1 Res Floors (Living)	LIGHTING_Residential Units
LEDGLE LED plant grow lights 300 Watt	Light bulb		4 Ground Floor	LIGHTING_Aquaponics
	UV bulb		12 Basement	LIGHTING_Aquaponics
Philips 60W Daylight A19 LED Light Bulb	Light bulb		6 Ground Floor	LIGHTING_Greenhouse
Philips 60W Daylight A19 LED Light Bulb	Light bulb		4 Ground Floor	LIGHTING_Shared Spaces
Philips 60W Daylight A19 LED Light Bulb	Light bulb		4 Ground Floor	LIGHTING_Shared Spaces
Philips 60W Daylight A19 LED Light Bulb	Light bulb		8 Ground Floor	LIGHTING_Shared Spaces
Philips 60W Daylight A19 LED Light Bulb	Light bulb		12 All floors	LIGHTING_Circulation
Philips 60W Daylight A19 LED Light Bulb	Light bulb		4 Ground Floor	LIGHTING_Bathroom
	Refridgerator		12 Res Floors	EQUIPMENT_Residential Units
	Microwave		12 Res Floors	EQUIPMENT_Residential Units
	Small Stovetop		12 Res Floors	EQUIPMENT_Residential Units
	TV		12 Res Floors	EQUIPMENT_Residential Units
	Electric Kettle		12 Res Floors	EQUIPMENT_Residential Units
	Exhaust Fan		12 Res Floors	EQUIPMENT_Residential Units
	Router		12 Res Floors	EQUIPMENT_Residential Units
	Washer		12 Ground Floor	EQUIPMENT_Residential Units
	Dryer		12 Ground Floor	EQUIPMENT_Residential Units
	Pump		1 Ground Floor	EQUIPMENT_Greenhouse
	Fans		4 Ground Floor	EQUIPMENT_Greenhouse
	Computers		5 Ground Floor	EQUIPMENT_Shared Space
	3D printer		2 Ground Floor	EQUIPMENT_Shared Space
	Soldering Station		4 Ground Floor	EQUIPMENT_Shared Space
	Projector		1 Ground Floor	EQUIPMENT_Shared Space
	Oven(s)		4 Ground Floor	EQUIPMENT_Shared Space

TEAM SUSTAIN

School of Architecture
Carnegie Mellon University
5000 Forbes Ave., CFA 201
Pittsburgh, PA 15213
412.268.2354
Contact:
Alessandra Fleck
Jamie Ho
Ophelie Tousignant

© 2020 Team Sustain

TEAM SUSTAIN Engineering

Department of Civil and Environmental
Engineering
Carnegie Mellon University
Porter Hall 119
Pittsburgh, PA 15213-3890
(412)268-2940
Contact:
Lisa Gorbolskaya
Jessica Wang
Eliza Bell

ORIGINAL ISSUANCE DATE

For Review XX.XX.XX

Revisions

No. Description Date

For Review XX.XX.XX

SUSTAIN

2000 Fifth Avenue
Pittsburgh, PA
15219

E.0.0

Scale 3/16" = 1'-0"

Date 03.22.2020

Project No. 20-01

TEAM SUSTAIN

School of Architecture
Carnegie Mellon University
5000 Forbes Ave., CFA 201
Pittsburgh, PA 15213
412.268.2354
Contact:
Alessandra Fleck
Jamie Ho
Ophelie Toussignant

© 2020 Team Sustain

**TEAM SUSTAIN
Engineering**

Department of Civil and Environmental
Engineering
Carnegie Mellon University
Porter Hall 119
Pittsburgh, PA 15213-3890
(412)268-2940
Contact:
Lisa Gorbolskaya
Jessica Wang
Eliza Bell

Equip	Location	System	Amount	
1	Fish Tanks	Basement	Aquaponics	3
3	Return Tank	Basement	Aquaponics	3
2	Vertical Farming Towers	Greenhouse	Aquaponics	9
4	Tesla PV Storage	Basement	Electric	4
5	Tesla PV Panels	Top Roof	Electric	148
6	VRF Heat Pump	Bottom Roof	Heating/Cooling	4
7	Water Storage	Basement	Living Machine	1
8	Purifier	Basement	Living Machine	1
9	Tidal Wetlands	Greenhouse	Living Machine	1
10	Flow Wetlands	Ground Floor	Living Machine	1
22	Settlement Tank	Outside	Living Machine	1
11	Rainwater Collection Tank	Basement	Rainwater	1
12	Salt Bath	Basement	Sabatier	2
13	Steam Generator	Basement	Sabatier	1
14	Electric Turbine	Basement	Sabatier	1
15	Electrolysis Cell	Basement	Sabatier	1
16	Sabatier	Basement	Sabatier	1
18	Methane Tank	Basement	Sabatier	1
19	Combustion Tank	Basement	Sabatier	1
20	Thermoelectric Generator	Basement	Sabatier	1
17	Solar Thermal Panels	Top Roof	Sabatier	24
21	ERV	Bottom Roof	Ventilation	4

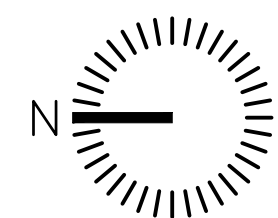
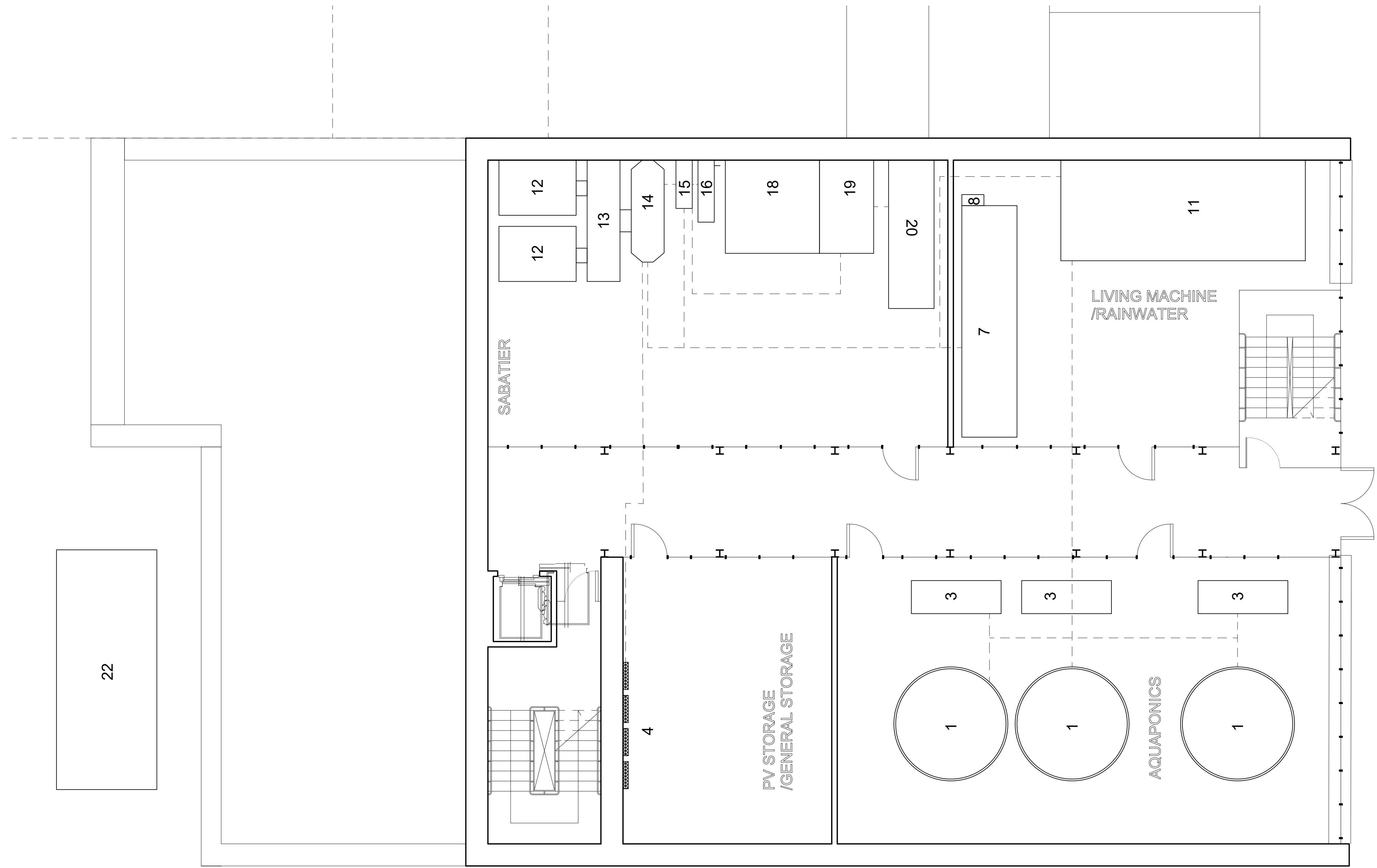

SCALE: 1'-0" = 3/16"

ORIGINAL ISSUANCE		DATE
For Review		XX.XX.XX
Revisions		
No.	Description	Date
	For Review	XX.XX.XX

SUSTAIN

2000 Fifth Avenue
Pittsburgh, PA
15219

E.0.1

Scale	3/16" = 1'-0"
Date	03.22.2020
Project No.	20-01